THE WEATHER
Showers late tonight or Tuesday; moderate southerly winds.

# THE LOWELL SUN

6 O'CLOCK

ESTABLISHED 1878 | LOWELL, MASS. MONDAY MAY 27 1912 | PRICE ONE CENT

# City Wants to Borrow $300,000

## ALDERMAN BARRETT OPPOSED TO CITY BORROWING MONEY

## OTHER ALDERMEN IN FAVOR

In room 436 at the state house this morning at 10.30 o'clock a hearing was given by the committee on cities, Senator Newhall, chairman, on senate bill No. 528 to authorize the city of Lowell to refund a certain portion of its debt. All members of the municipal council were present and, with the exception of Commissioner Barrett, spoke in favor of the bill. Mr. Barrett appeared as a remonstrant as did also John C. King of the office of the board of registrars of voters.

Mr. Barrett told of the city treasurer claiming up to within a short while ago that the $49,000, Huntington hall money, so called, was intact and that in order to prove that the money had been spent it was necessary for an expert accountant to give a blackboard demonstration. Mr. Barrett said he would refuse to agree to the borrowing of any money until the present financial managers of the city have been voted out of office. "We must clean our own house first," he said.

The meeting was called to order at about 10.40 o'clock. It was scheduled for 10.30but there was a circus parade at the time and some of the committee members "took a peek" at the parade.

### City Solicitor

City Solicitor J. Joseph Hennessy was the first speaker. "The reason we are before you today," he said, "is by virtue of a petition signed by four members of the municipal council of the city of Lowell. There are five members of the municipal council.

"The city of Lowell must meet an obligation of $700,000 on July 1 of the present year, contracted in anticipation of taxes in the year 1911, and under the law we cannot meet it.

"The same condition exists today as existed on July 1, 1911," said Senator Newhall, "and why don't you have your notes renewed?"

"Because it is illegal," said Mr. Hennessy.

"If it was legal then it must be legal now," said Senator Newhall.

"This loan, temporary loan, so-called," has a history and ——"

"Who suggested that your city council should come to the legislature for relief?" interrupted Mr. Newhall.

"I did."

"How much have you outstanding in the line of debt that is not included in the, $700,000?"

"That amount includes everything."

"You reckon $550,000 as good for uncollected taxes?"

"I wouldn't go that strong."

"Well, how much?"

"I should say $500,000."

"Well, now this $500,000 and the $300,000 would give you $800,000 as against notes amounting to $700,000—What are you going to do with the $100,000?"

"A city should have available cash on hand for a working capital."

"Supposing you get in $100,000 of the $500,000 this year what are you going to do with it?"

"It is going towards the payment of this loan, as provided for in section 3."

"We come here with a conscientious impulse," said Mr. Hennessy, "and we want to get matters properly straightened out. The city of Lowell will live up to the bill as it has been drawn and I think the bill limits us perfectly."

"Mr. Gettemy in a letter to me," said 'You are actually short $300,000' and I am willing to take the word of an expert.

"This committee may not think as much of Mr. Gettemy as you think of him," said a committee member.

### Must Re-establish Funds

In reply to further questions Mr. Hennessy explained the dissipation of trust funds in Lowell and he said that certain of the funds would have to be re-established. He said the funds should be replaced out of the taxes.

"There's a building fund, too," said Mr. Hennessy, "that has been spent and ——"

"How much do these funds amount to?" asked Senator Bliss.

"One is $49,000 and you can call the others $36,000."

"Under this bill you cannot replenish these funds," said Senator Bliss.

"Yes, you can, under the law," said Mr. Hennessy.

There was considerable controversy over this point and Senator Bliss said that no city has a working capital, because cities are not in the money-making business and are not allowed and do not require a working capital.

"The borrowing in anticipation of taxes and borrowing under your debt limit are two different propositions," said Mr. Bliss, "and, so far as I can see, you could get along on $200,000."

Mr. Hennessy said that would not be enough and then Mr. Bliss suggested a one year note.

"What do you have to pay ordinarily for interest on a temporary loan?" he asked.

"Less than four per cent," replied Mr. Hennessy.

In conclusion Mr. Hennessy said the city of Lowell had to pay the note on July 1, and the city must have the assistance of the legislature in order to meet the obligation.

"Why, can't you renew the note now as well as in 1911?" was asked.

"Because it is not legal."

"Who has had the benefit of the money spent in Lowell—the present generation?"

"Yes, the present generation."

"And would you have future generations pay for the good time of the present?"

"I think most of us will live for ten years," said Mr. Hennessy.

Another member of the committee wanted to know if the conscience of the city government of Lowell had improved, and Mr. Hennessy said he thought the conscience of the municipal council of Lowell could be depended upon.

### Alderman Brown

Alderman Brown was asked some questions relative to money borrowed by the street department. Mr. Brown said he had not borrowed money for department expenses.

### Expert Wardell Explains

Mr. Wardell of Mr. Gettemy's office said his reasons for recommending the $300,000 loan for Lowell was identical with his reason for recommending a similar loan for Quincy with which the committee was familiar.

He said that in his conclusion in the matter of the loan of $300,000 he disregarded all uncollected taxes prior to 1910. He said that while some taxes appear as a book asset, they do not represent actual cash.

"Anything that the city of Lowell collected in 1911 should have been applied to the payment of the temporary loan and should not be spent for anything accruing this year. If it is so spent the city is in duty bound to make it up.

"The legislature," said Mr. Bliss, "cannot allow the city of Lowell to go into business with a working capital of $100,000, and according to your own figures that is what you would have left out of $300,000."

### Not Actual Cash

Mr. Wardell said he didn't believe it was possible for the city of Lowell to collect sufficient taxes to have that surplus. He said that several taxpayers were allowed to go two years and while there is a tax of 1910 that makes a book asset it is not actual cash and cannot be considered as such. There is a large portion of these old taxes that are uncollectable. "It is my honest opinion that it will not be possible for them to collect enough of the $400,000 of the taxes of 1911 to square accounts," said Mr. Wardell.

In reply to further questions by the committee Mr. Wardell said that there was no other way out of it but for the city of Lowell to be allowed to borrow $300,000 as requested.

There had been something said about forcing the collection of taxes in one year instead of two years and if such a law were enforced, Mr. Wardell allowed that it would give immediate relief.

The chairman and Mr. Wardell differed on the application of figures and the chairman went back to figures presented by the city solicitor, the latter having said that by Sept., 1913, the city of Lowell would have collected $500,000, and he couldn't understand why it was necessary to borrow $300,000 to meet an obligation of $700,000.

### Up to the Assessors

Mr. Wardell, in further argument, said the city council had nothing to do with figuring assessments. "That," he said, "is up to the assessors of taxes, and why they should figure as available that which is not available, is up to them to explain.

### Mr. Cummings' Views

Commissioner Cummings spoke in favor of the petition to borrow $300,000 and incidentally he told the committee that the state should not put so much extraordinary expense upon the cities and towns.

### Mayor O'Donnell

Mayor James E. O'Donnell thought the matter had been covered pretty thoroughly. He went over the situation, however, and outlined it in a very comprehensive manner, saying in substance that the city would have only $100,000 with which to meet an obligation of $700,000. He thought the only relief was to borrow $300,000. "The people of today," he said, "should not be obliged to suffer for the actions and poor management of city officials for the last fifteen years.

"I am heartily in favor," he said," of the petition to borrow $300,000. We are not asking for more money to spend," said the mayor, "but simply for money to pay off our debts. The present municipal council of Lowell, statements to the contrary, notwithstanding, is endeavoring to put the city of Lowell on a firmer financial basis and we are determined that the city of Lowell shall get 100 cents' worth for every dollar that is spent.

### Barrett in Opposition

Commissioner Andrew E. Barrett appeared in opposition to the bill.

"I agree with the mayor's statement that the council of this year will not be able to meet its obligations with the revenue of this year.

Mr. Pike who went over the financial books of the city of Lowell in 1910 found money enough to take care of the Huntington hall fund, but the money was not there on January 1, 1911.

"There isn't any public sentiment in Lowell behind this bill and I do not believe that we are justified in coming here and asking to be allowed to borrow $300,000.

"The city treasurer has said within a few weeks that the $49,000, the Huntington hall money, so called, was intact, and I refuse to agree with any such proposition as is presented here until our present financial managers have been relegated out of office. We must clean our own house first."

Mr. Barrett spoke from figures that he had collected in the office of the board of assessors and referred to the amount as overlays for the abatement of taxes that had not been accounted for. He said that the legislature should not give the city of Lowell the right to borrow $300,000 until the city had done something to relieve itself.

"The whole proposition has not been up to the aldermen and councilmen. We have had the experience of an expert who made two reports, one of which was embodied in the city documents and another that nobody would dare to print. The measure of relief sought at the present time is for the people who hold notes against the city and not for the people of Lowell.

"The city of Lowell should be given leave to withdraw on this petition and the matter should be allowed to go over until next year when there will be more time to consider it and do the matter justice. The people of Lowell have not been heard in this matter and I do not believe that it should be rushed in when the legislature is about to adjourn.

Rep. Andrew J. Doyle of New Bedford wanted to know what Mr. Barrett had to suggest as a way out of the present difficulty and Mr. Barrett thought it might be done by a renewal of notes at a fair rate of interest; not such interest as has been paid for the last several years. "I am not in favor of borrowing beyond the debt limit, knowing conditions as I do," said Mr. Barrett.

### John C. King

John C. King was opposed to the proposition to borrow $300,000. He referred to the statement made by George M. Rex, the expert accountant, to the effect that the valuation of the city of Lowell could be increased to the extent of $10,000,000 and, arguing from that standpoint, Mr. King allowed that the city of Lowell could take care of its present obligations without appealing for assistance to the legislature.

The committee took the matter under advisement.

## ASSAULT CASES

### TWO HEARD BY JUDGE PICKMAN THIS AFTERNOON

In the case of Assat Iash, charged with assault and battery on Assa George on May 12th, Judge Pickman this afternoon found the defendant guilty and ordered him to pay a fine of $35.

### Assault and Battery

Andrie Stanijeuski and John Mouchevoux were brought before the court this morning on complaints charging them with assault and battery on Paul Boleoski and Stanislan Onyski. They pleaded not guilty and by agreement of counsel the cases were continued until a later date.

If you want help at home or in your business, try The Sun "Want" column.

WAS IT THE TRUTH?

When manufacturers first claimed: "Madam, electric vacuum cleaners will revolutionize house cleaning! Devour all the dust and dirt! Put it in bags; And make rugs and carpets look like new!

Was it the truth?

Lowell Electric Light Corp.
50 CENTRAL STREET

NOTICE
If your spectacles do not fit properly, bring them to us. We do all sorts of spectacle repairing.
J. A. McEvoy, Optician

ALLAN LINE
GLASGOW—DERRY—BOSTON
ONE CLASS CABIN SERVICE
No Cattle Carried
FORTNIGHTLY SAILINGS—POPULAR STEAMERS
Rates Glasgow or Derry, $45; Liverpool, $48.65; London, $51.25; Stockholm, $61.75; Paris, $62.95.
Send for Booklet, "Great Britain on $225"
THIRD CLASS AT LOWEST RATES
DENIS MURPHY, 18 Appleton St.
FREDERICK B. LEEDS, 5 Bridge St.
H. & A. ALLAN, 90 State St., Boston

Pekin Restaurant
Chinese and American Course Dinner. 11.30 a. m. to 2.30 p. m., 25 Cents
Special dishes to order at reasonable prices. Prompt and efficient service.
SPECIAL TURKEY or CHICKEN DINNER
Every Sunday, 11.30 a. m. to 2 p. m.
25c
PEKIN RESTAURANT CO.
29 Central Street Phone 1035
DR. EDWARDS

# LOCAL GREEKS HELD BIG PARADE

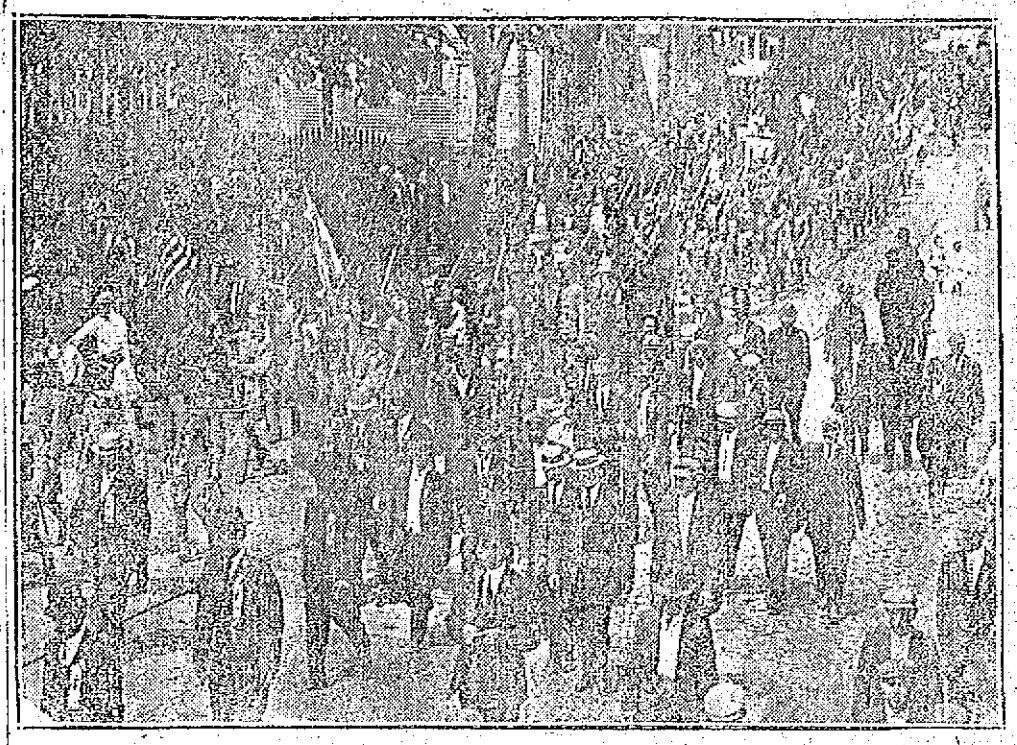

VIEW OF THE GREEK PARADE ON ITS WAY TO THE DEPOT

## President General of Pan-Helenic Union Given a Great Reception—Banquet in His Honor at Richardson Hotel

Hon. Constantine Papamichalopoulos, president general of the Pan-Helenic union, who makes his home in Boston, was yesterday the object of a grand demonstration by his fellow countrymen of this city. He was escorted from the railroad station to Associate hall by eight thousand Greeks coming from all over the state and New Hampshire and in the evening a banquet was given in his honor at the Richardson hotel.

Hon. M. Papamichalopoulos is very popular among his countrymen. He is well known as for 22 consecutive years he served in the Greek congress, later becoming governor of Athens, a position he also held for a number of years, finally being appointed to the position of minister of finance of Greece. He came to this country a few years ago and formed a mutual organization among his countrymen, the Pan-Helenic union, of which he is the

Continued to page seven

# NO INTERVENTION IN CUBA

# TAFT SENDS WORD TO GOMEZ

# NAVAL FORCE ON WAY TO CUBA

JERSEY CITY, May 27.—President Taft today sent a message to President Gomez of Cuba saying that he would not intervene in Cuba.

## PRESIDENT GOMEZ

### MISUNDERSTOOD GOVERNMENT'S PURPOSE

WASHINGTON, May 27.—Feeling assured that President Gomez has misunderstood the purpose of the American government in dispatching the large naval force now on its way to Key West, the state department after having instructed American Minister Beaupre at Havana to make plain to the Cuban government the purpose of the movement has now left to the discretion of Col. Karmany, commanding the marine force en route on the cruiser Prairie and due at Guantanamo tomorrow, the extent to which the marines shall be employed.

It is believed that as soon as President Gomez is made aware of the fact that there is no sinister purpose behind the movements of the naval vessels and that their commanders will do nothing more than use their forces to prevent injury to American lives and property he no longer will object.

It is thoroughly appreciated here that the Cuban president must assume a rather resentful attitude toward what might appear to be an invasion of the island, lest the patriotism of the Cubans be stirred to resistance. Should he persist in his objection, however, American naval commanders will not remain indifferent to the demands of Americans for protection where it is clear that the Cuban government cannot afford it. Admiral Osterhaus' expeditionary fleet, which is due at Key West Wednesday, will not move at once into Cuban waters unless something should happen in the meantime to demand its presence there.

BRIGHAM'S
642 WASHINGTON STREET
When you are in Boston Be up to Date
Take Advantage of All the Comforts of Our Newly Equipped Cafe AT ROOM 19
GOOD CHEER
Cuisine Excellent
Prices Moderate
Ladies' Dining Room on Second Floor
BOSTON

## Knights of Columbus

There will be a special meeting of Lowell Council, 42, Knights of Columbus, at their rooms, this evening at 8 o'clock, to take action on the death of our late brother, Dennis J. Crowley.
HENRY J. HEARS, Grand Knight.
PHILIP J. BEEEN, Financial Sec.

## NOTICE

DIVISION 11, A. O. H.

There will be a special meeting this evening at 7.30 at A. O. H. hall to make arrangements for attending the funeral of our deceased brother, William P. Harrington.
JOHN F. McINERNEY, Pres.
WM. NELSON, Fin. Sec'y.

MECHANICS SAVINGS BANK
202 MERRIMACK STREET
INTEREST
Will Commence
Saturday, June 1
MERRIMACK STREET 202
MECHANICS SAVINGS BNAK

THE OLD LOWELL NATIONAL BANK
(The Oldest Bank In Lowell.)
Solicits Your Account
Its Directors are experienced, practical men, who realize the needs of business men and who are ready to furnish accommodations when responsibility and credit justify it.

Interest Begins
MONDAY
JUNE 3rd
Savings Department
Traders Nat. Bank
Hours: 8.30 to 3.00.
Saturdays: 8.30 to 12.30 and 7 to 9.

# MEMORIAL DAY SERVICES WERE HELD IN THE CHURCHES G. A. R. VETERANS ATTENDED

Yesterday was Memorial Sunday for the G. A. R. and Memorial day services were held at the First Congregational church and once again were honored the patriots who offered their lives for their country. The veterans grew fewer in numbers as the years roll on while the love of the people for the remaining few grows stronger and greater as time marks its furrows on the face of man.

The three Grand Army posts were assigned places in the church by their separate commanders and the ladies of the G. A. R. were seated behind their posts on the left. Commander J. Henry Caverly was chairman of the day, and the orator was Rev. N. W. Matthews.

The program was a very impressive one. The opening hymn, "Onward Christian Soldiers," was sung by the full chorus choir of the church and the audience. Then followed a brief address of welcome to the church by Rev. Asher Anderson of Boston, who officiated at yesterday's services.

General order No. 11, by Commander-in-chief John A. Logan, relating to the observance of the first Memorial day, was read by Rev. Charles T. Billings.

During the program the chorus choir sang the following selections: "Rock of Ages," arranged by Dudley Buck; "No Shadows Yonder," Gaul; Keller's "American Hymn;" "To Thee O Country," and the closing number, "America," was sung by the chorus and the audience standing, after being read by Rev. William A. Wood.

Several of the local clergymen assisted in the program, as follows: Rev. J. M. Craig, invocation; Rev. F. Victor Bigelow, scripture reading; Rev. Benjamin R. Harris, reading of Lincoln's Gettysburg address; Rev. Theodore L. Frost, prayer; Rev. M. B. Lytle, benediction.

The roll call of the dead was by Adjutants Werthen, Butler, Clough and Peabody, with G. E. Bryant as bugler.

### The Mayor's Address

Mayor James E. O'Donnell addressed the veterans as follows:

On one day in each swiftly passing year, the citizen of this great republic pauses in his ceaseless pursuit of happiness; the scholar closes his book, the business man, his establishment, the toiler lays aside his implements of labor and all in common, with hearts welling up with love and patriotism, dedicate the day and pay their tribute of honor and respect to the men, living and dead, who offered their lives to make the greatest country on God's footstool, the United States of today.

Future generations will uncover their heads and feel the throb of patriotism when they visit the memorial halls and reverently contemplate the torn and tattered flags that were carried through the bloody conflict. But to us, today, the veteran is nearer and dearer than the flag, for he marched and fought and suffered under it that we and those after us might enjoy the blessings of a united republic, and to him we say with the poet:

"O blessed are ye, our brethers,
Who feel in your souls alway
The thrill of the stirring summons
You heard but to obey;
Who whether the years go swift
Or whether the years go slow,
Will wear in your hearts forever
The glory of long ago."

On such an occasion as this, as the lamented John Boyle O'Reilly once said: "You are the orators, no matter who may be the speakers. You and your flowers and your medals, your empty sleeves and your graves, thrill all hearts into patriotism by your silent and visible eloquence."

Today we honor you as patriots who offered your lives and passed through four terrible years of suffering for the protection of this Union, and we honor and keep green the memory of those who fell. There are many among us who were alive when you went forth to the front and who recall the stirring days of conflict and they render you special homage, for they know personally what you endured. The future, however, will hold Memorial Day sacred, not only in grateful remembrance of those brave hearts, the gallant Boys in Blue, but in commemoration of that grand result of the Civil war; the new, the true Americanism; the Americanism that has made this country the foremost on earth and has made American citizenship the greatest material boon in life; a citizenship of free men, free to work out their own destinies as they choose, and free to worship their God as they see fit. The outcome of those four dark years, that mighty conflict of brothers; they who fought for the right cause and those who fought for the cause they thought was right, has been the glorious fulfilment of that sublime prediction of Abraham Lincoln that "This nation, under God, shall have a new birth of freedom, that government of the people, by the people, for the people shall not perish from the earth."

Upon laying down their arms at the close of the war, the magnanimous victor of the north and the resigned and reconciled vanquished of the Southland entered upon a true and enduring brotherhood and by that mighty fusion taught the true Americanism that has placed our beloved country at the head of the family of nations; a position that it never could have attained under the conditions that existed prior to the war. Hence while today we pledge our love and undying gratitude to the old soldier, thousands yet unborn, will rise and call him blessed.

Lowell and Massachusetts have furnished a lion's share of the war history of the country, for were not the "embattled farmers" who "fired the shot heard 'round the world" gathered from our immediate vicinity? Was it not the dear Old Sixth of Lowell and vicinity that was first to respond to the country's call in '61? Does not the heart of every citizen feel a thrill as he passes the granite shaft in front of city hall where sleep the first to fall in defence of the Union? Did not our own Sixth of the present repeat the march through Baltimore under different and happier circumstances, as among the last to respond when the call went out in 1898 for volunteers to meet a foreign foe? Lowell has good cause to honor and revere her citizen-soldiers. They were made of the right stuff. They saw their duty and performed it well and left behind them on history's imperishable pages a lustrous example for the citizenship of the future to emulate should the occasion ever arise.

I am proud, gentlemen, to be privileged to tender to you our city's tribute of respect and I fervently ask the Divine Providence that directed you safely through fields of death and carnage and restored you to beloved ones at home, to grant you all a happy and peaceful and golden sunset. And when on the coming holiday we visit "Fame's eternal camping ground," as we scatter our flowers where Old Glory marks the resting place of the brave who have passed on, let our hearts breathe forth the poet's benediction:

"Rest on, embalmed and sainted dead
Dear as the blood ye gave!
No impious footstep here shall tread
The herbage of your grave:
Nor shall your glory be forgot
While fame her record keeps,
Or honor points the hallowed spot
Where valor proudly sleeps."

"Nor wreck, nor change, nor winter's blight
Nor time's remorseless doom,
Can dim one ray of holy light
That gilds thy glorious tomb."

### Orator of the Day

Rev. N. W. Matthews, the orator of the day, spoke in part as follows:

Mr. Commander, Veterans, Patriotic Societies and Citizens: In the ancient days, through the interposition of God a nation was born out of the darkness of oppression and bondage.

To commemorate that very striking event of history a day was set apart for the yearly observance of that fact.

It is written in their Sacred book: "And this day shall be unto you a memorial."

For almost forty centuries that memorial has been observed, amidst all the changing scenes of their remarkable career, keeping active their beginnings, their purpose and their faith.

This great republic has its Memorial day.

A day linked to other great days in our history. We have a Lexington day, April 19th, 1775, when in this country the shot was fired, which told the world that the American spirit was through with submitting to any more taxation without representation.

We have an Independence day, July 4th, 1776, when the American spirit took another step and went on record in the Declaration of Independence, affirming to the world that it had faith in God's purposes and plans, and it had confidence in itself, to begin a national existence of its own, based upon the highest conceptions of liberty, equality and opportunity, irrespective of creed, color or condition.

Our Memorial day commemorates the event which tabulates to the world the test and preservation of this republic in the family of nations and empires.

For eighty years the republic had been passing through the experimental stage. The stress and strain involved in the fight for independence, in constitutional formations, in governmental adjustments, with troubles more or less at home and abroad, created a divergence of views as to what was best, in the minds of the people themselves, and caused a feeling abroad that the republic of the west was still an experiment.

### Great Crisis

In 1860 it was evident to all that a great crisis was approaching.

The immense area, with its infinite resources, began to be comprehended, the rapid increase of population, native and immigrant, coming from all parts of the world, was a problem in relation to amalgamation and patriotism; the constant creation of new states and territories, which in themselves, were destined to be mighty kingdoms; the questions of state and federal rights, and that of slavery, were looming up into vast proportions.

Many contended that a state could withdraw from the Union at pleasure. Upon the old Liberty bell which hung in Independence hall, the fathers had inscribed this legend, descriptive of the spirit and high purpose of American institutions: "Proclaim liberty throughout all the land unto all the inhabitants thereof."

And yet there were hundreds of thousands of slaves under the Stars and Stripes and the cursed thing was ever increasing.

Questions of great moment arose: Was this to be a nation undivided, one great country, taking its place among the mighty empires of the earth, moving as one grand whole exercising its powers for offence and defence, fulfilling the great purpose of the Almighty in the world, or was it to be a land wherein a number of small self-governing states, with all which would be involved, if that condition would exist?

Was this to be a republic, half slave and half free? Was the constitution with all its mighty utterances that all men, before the law, should be equal?

Thus secession, slavery, equality, charged the national atmosphere.

### A Long Battle

In congress, legislatures and forum the battle waged for years.

States' rights, the slaves, equal rights occupied the attention of all. Do what they would, no determinate conclusions were reached.

The clouds deepened, brain and heart began to yield to the demands for a settlement by the awful carnage of war.

This republic suddenly appeared before the world in the crisis of trial and preservation.

The world had been watching for years the experiment of a government founded upon the highest conceptions of freedom, education and self-government.

Governments recognized what its success and what its defeat meant to them and the world's destiny.

Now it was to be tested. The principles, passions, mixed population, institutions, of a free republic hung in the balance.

Well might they look upon the scene, wait and wonder, at the character of the conflict and the outcome. Great and many were the predictions. It seemed as if the "hand" of a great overruling God was upon the world. For in this conflict it was practically "hands off" on the part of nations, and the Civil conflict was settled, with its tremendous issues, right here with those vitally concerned in that which was more than a national issue, for there was a world movement involved in the issues at stake.

For four years the awful contest waged and it constitutes one of the greatest "epochs" of human history.

Our Memorial day commemorates the epoch of 1861-1865.

The epoch of the nation's great test, sacrifice, heroism, strength and preservation.

It is fifty-one years since the guns were fired on Fort Sumter, and the position of the Confederacy was openly declared. It is fifty-one years since the "Boys in Blue" responded to the call of that man of destiny, who was born, built and shaped for this crisis, he who was president at Washington, Abraham Lincoln. A name revered in all the earth and ever will be.

### First To Respond

Lowell, as a city, Middlesex as a county, and Massachusetts as a state, hold an enviable position in the national life. First to respond in the struggle for independence, and first in the field for the country's preservation. They set the example for patriotism in action.

### Men Suffered

You made sacrifices, you suffered, you paid an awful price for the liberties we enjoy, and for the splendid country we have, abounding in wealth. Generous as the country has been in comparison with other nations with their defenders, it has not equalled, nor can it ever do, the generous sacrifice you made for it, when you turned its great danger into its great and most magnificent opportunity.

We could speak of other inspirations arising out of this great memorial, but time will not permit at this hour. The epoch will speak for itself. The men need no words to magnify their place in our country's history; their deeds are their everlasting monument. The memorial services, the marching through the streets, the waving of the flags in cemeteries and on our public buildings should be lessons of patriotism to all the inhabitants of the land.

That long list of the dead is a reminder that the ranks are becoming thin. The "Taps" are sounding daily and they, the old, battle-scarred veterans, are crossing the river, one by one. I am noticing the signs of decay. When you are lowering an old comrade in the grave you tremble and you appear as if you are thinking "It will not be long before there will be another grave and another flag to mark a soldier's resting place.

Veterans, let me remind you that you are immortalized in the heart of your country. You contended and won for us and for succeeding generations one undivided republic, whose boundaries reach from the Atlantic to the Pacific, from the Lakes to the Gulf; the rights of every state, wherein it did not conflict with the united whole. You buried secession forever beyond the possibility of resurrection. You wiped out slavery from where the Stars and Stripes waves its folds. You established the great principle of the equality of every man before the law. You established forever the supremacy of the federal government at Washington and secured for us one great country, with a representative government to carry forward the conception of the Almighty in the freedom of man and in the ideal government for the enlightment of the world and for the better expansion of the human race.

REV. N. W. MATTHEWS,
Orator of the Day.

WILLIAM L. DICKEY,
Commander Post 120, G. A. R.

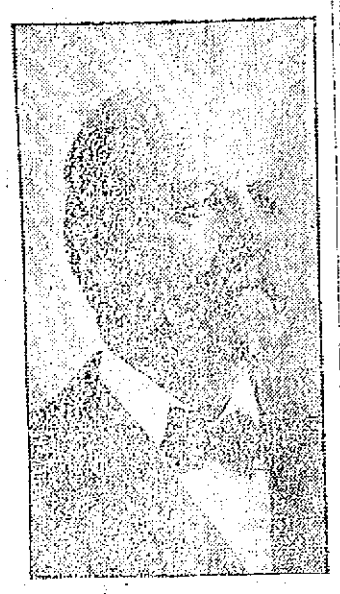

EARL A THISSELL,
Commander Post 42, G. A. R.

WHO WILL SURVIVE?

—Harding in Brooklyn Eagle.

READ AD. IN TUESDAY'S PAPERS

The Bon Marché
DRY GOODS CO.
SATISFACTION OR YOUR MONEY BACK

ASK FOR TALKING MACHINE COUPONS

The Following Specials From Various Departments Are on Sale at These Prices Only Tonight From 6 O'Clock to 9.30 O'Clock.

NONE SOLD BEFORE OR AFTER AT THESE SPECIAL PRICES.....

MEN'S AND BOYS' BELTS.....11c EACH
(NEAR KIRK STREET ENTRANCE)
Black, seal, brown and tan. Regular prices 25c and 50c.
Monday Evening Price.....11c Each

MEN'S WHITE NEGLIGEE SHIRTS...54c EACH
(NEAR KIRK STREET ENTRANCE)
Made of extra fine madras in handsome patterns, slightly soiled. Regular prices $1, $1.25 and $1.50.
Monday Evening Price.....54c Each

MEN'S UNION SUITS.....71c EACH
(NEAR KIRK STREET ENTRANCE)
Genuine "Porosknit," all first quality, in sizes 34 to 44. Regular price $1.00.
Monday Evening Price.....71c Each

ALL WOOL STORM SERGE.....59c YARD
52 inches wide in two shades of navy. Perfect goods. Regular price 75c.
Monday Evening Price.....59c Yard

MERCERIZED COAT LININGS.....19c YARD
36 inch width, in grays, tans, modes, garnet, greens, navy, black and light evening shades. Regular price 25c yard.
Monday Evening Price.....19c Yard

STATIONERY COMBINATIONS.....19c
One hundred sheets, fabric finish writing paper and fifty envelopes to match. Regular price 25c.
Monday Evening Price.....19c

WOMEN'S LINEN DUSTERS.....$1.89 EACH
(SECOND FLOOR)
Long linen coats, fitted back and shawl collar of polka-dot foulard. Misses' sizes, 14 and 16 and women's sizes 34, 36 and 38. Regular price $3.49.
Monday Evening Price.....$1.89 Each

CHILDREN'S COATS.....$1.98 EACH
(SECOND FLOOR)
An odd lot of golf reds, plain colors and black satin for children from six to fourteen years of age. Only one or two of a style. Regular prices $3.50 to $6.00.
Monday Evening Price.....$1.98 Each

INFANTS' BONNETS.....12 1-2c
(SECOND FLOOR)
A variety of embroidered silks, plain silks and muslin bonnets, in sizes from 6 months to 2 years. Regular prices 25c and 50c.
Monday Evening Price.....12 1-2c

WOMEN'S NIGHT GOWNS.....59c EACH
(SECOND FLOOR)
Variety of styles in low neck, short sleeves and V neck, with tucked yoke and hamburg. Sizes 15, 16 and 17, slightly mussed. Regular prices 79c, 98c and $1.25.
Monday Evening Price.....59c Each

CHILDREN'S STRAP PUMPS.....39c PAIR
Black kid with heavy soles for street wear. Sizes 7 to 11. Regular prices 50c and 75c.
Monday Evening Price.....39c Pair

MISSES' SOFT LEATHER WRIST BAGS 79c EACH
(NEAR ELEVATOR)
Red, green, brown and blue, long strap handle. Regular price $1.00.
Monday Evening Price.....79c Each

RIPPLETTE.....9c YARD
(BASEMENT)
27 inch width, in stripes and checks, light and dark colors, suitable for children's dresses, petticoats, etc. Regular price 12 1-2c.
Monday Evening Price.....9c Yard

FANCY NOVELTY BELTINGS.....9c YARD
(RIBBON DEPARTMENT)
Navy with green dot, navy with white dot, light blue with white dot, white with white dot, white with blue dot and white with embroidered violet pattern. Regular prices 49c and 69c yard.
Monday Evening Price.....9c Yard

WOMEN'S STOCKS.....10c EACH
Tailored and fancy stocks, with jabots in variety of patterns. Regular price 25c.
Monday Evening Price.....10c Each

WOMEN'S EMBROIDERED COLLARS 5c EACH
(LACE DEPARTMENT)
Assorted patterns in sizes 13 1-2 to 15. Regular price 25c.
Monday Evening Price.....5c Each

CORSETS.....39c PAIR
Good quality, medium bust and short hips. Regular price 50c.
Monday Evening Price.....39c Pair

TAILORED WAISTS.....69c EACH
Made of lawn and linene, plain tucked and embroidered patterns. Regular price 98c.
Monday Evening Price.....69c Each

STAMPED GUEST TOWELS.....15c EACH
(ART DEPARTMENT)
Size 16x27 inches, in variety of handsome patterns. Regular price 25c.
Monday Evening Price.....15c Each

WOMEN'S KNIT UNDER-GARMENTS 18c EACH
Summer weight, shaped vests, with high or low neck, long or short sleeves and umbrella pants. Regular price 25c.
Monday Evening Price.....18c Each

WOMEN'S CHAMOISETTE GLOVES...49c PAIR
16 inch length, in natural or white. Regular price 75c.
Monday Evening Price.....49c Pair

WOMEN'S BLACK HOSE.....29c PAIR
In lace and embroidered patterns, with double sole. Regular price 50c.
Monday Evening Price.....29c Pair

HAIR ROLLS.....29c
(TOILET GOODS DEPARTMENT)
Washable, light weight, in all shades. Regular price 50c.
Monday Evening Price.....29c

WINDOW SCREENS.....16c EACH
(BASEMENT)
Hard wood, adjustable frames, covered with best wire, 18 inches high, open up to 33 inches wide. Regular price 25c.
Monday Evening Price.....16c Each

BANNER PINS.....2 PAPERS 5c
(NOTION DEPARTMENT)
Best quality, assorted sizes. 360 pins on paper. Regular price 5c.
Monday Evening Price.....2 Papers 5c

HAT PINS.....39c EACH
(JEWELRY DEPARTMENT)
Large variety of handsome patterns to choose from. Regular price 50c.
Monday Evening Price.....39c Each

LACE DOOR PANELS.....29c EACH
(SECOND FLOOR)
Irish point net, in variety of handsome patterns, in white only. Regular prices 39c and 49c.
Monday Evening Price.....29c Each

Get Your Straw Hat —AT— MACARTNEY'S APPAREL SHOP 72 MERRIMACK ST.

# TRAFFIC REGULATIONS

## To be Enforced by the Police Dept.

The police department is determined to enforce the traffic regulations in the business section in a rigid manner. Several months ago an ordinance was passed which provided for the relieving of congestion in the centre of the city and several people thinking that the new law was a huge joke refused to obey the provisions with the result that some persons were arrested and convicted.

Inasmuch as they were the first cases brought to the attention of the court the latter was inclined to be lenient and only small fines were imposed. The several convictions, however, were sufficient lessons to other operators and drivers of vehicles and for several months the law was obeyed but when the activity of the police in that direction relaxed matters grew worse and the vehicles passing through the business section of the city took either side of the street and violated the law.

The law in substance is as follows:

Always keep to the right hand side of the street or road as near the curb as possible.

In the sections adjoining the corners of Central and Merrimack, Central and Market and Prescott, Bridge and Merrimack and Prescott and Merrimack, the stiffest regulations are in force. You cannot stop at these points except long enough to permit passengers to alight or get into the vehicles. If you are to drop passengers here, drop them and move on, coming back later to pick them up. It is obvious what this rule is intended for.

Turn wide corners when turning to the left from one street into another and short corners when turning to the right. Never cut corners. Always stop on the right hand side of the street.

Get accustomed to use the hand as a signal, raising it if you intend to stop or swing it out to the side of you mean to slow down or turn a corner. This applies to teams as well as automobiles.

The 20 minute rule is in force on Merrimack street from Kirk street to a point in East Merrimack street beyond the canal bridge, in Central street from Warren street to Merrimack street.

## MAN STABBED

### HAS DEEP WOUNDS IN SHOULDER AND BREAST

BROCKTON, May 27.—With deep wounds in his right shoulder and left breast, Jeremiah J. Danahy of the City hotel was brought to the police station early yesterday morning and later sent to his home. Later Murdo J. Goodrum, aged 28, of 157 Court street, was arrested by Sergt. Lays and Patrolman Wilson on a warrant alleging assault on Danahy with a dangerous weapon.

Danahy's escape from instant death was miraculous. According to City Physician Charles G. Miles, the breast wound was within a fraction of an inch of the heart.

According to the police, Danahty and a sister were at a table in a Ward st. Chinese restaurant, when Goodrum began to annoy them. Later blows were struck, it is said. Danahy will recover.

The preacher at the Kirk Street church yesterday was Rev. Dr. William A. Bartlett of Hartford, Conn., for many years a pastor of the church. During the noon hour he also addressed the Sunday school and he was heard to great advantage.

If you want help at home or in your business, try The Sun "Want" column.

# REPORT OF DEATHS

## With Causes Assigned For Past Week

Report of deaths for the week ending May 25, 1912:

May
16—William G. Bumps, 61, surgical shock.
17—William T. Dole, 66, apoplexy.
Jean B. Morin, 34, accident.
Alexander Saucier, 1, measles.
18—Frank E. Farson, 66, arthritis.
John W. Grierson, 62, pericarditis.
Catherine Jones, 61, endocarditis.
Olive Ancon, 22, eclampsia.
James H. Shepherd, 1, bro. pneumonia.
Roland M. Clough, 6 mos., meningitis.
Francis St. Peter, 3 mos., infl. convulsions.
19—Harriet W. Palmer, 84, old age.
John J. Gallagher, 40, disease of heart.
George W. Wesley, 4 days, cong. debility.
20—Alphonse Bibeault, 54, accident.
Edward McWilliams, 3, stridulus.
Oscar Langlois, 2, measles.
Alphonse Arvisais, 1, bronchitis.
Marie Bourque, 23 days, athrophy.
21—Eliza J. Johnson, 71, apoplexy.
Della A. Conway, 34, typhoid fever.
S. Clifford Bowens, 19, pulm. tuber.
Aurore Brissette, 4, pneumonia.
Mildred Cresta, 1, cap. bronchitis.
Marie C. Y. Jean, 1 day, atelectasis of lungs.
Mary Johnson, 16, disease of heart.
22—Adelard Landry, 53, accident.
Raoul Eno, 7 mos., rachitism.
Sophie Labounty, 69, cancer.
Mary M. Emmott, 63, pneumonia.
Delia Kane, 53, pneumonia.
Albert Ducharme, 2, measles.
Panagiota Resboutas, 8 mos., measles.
Marie Y. Proulx, 2 days, cong. debility.
Eliza Butters, 70, cer. hem.
Maude R. Graves, 23, cer. hem.
23—Bridget C. O'Grady, 66, ac. peritonitis.
Olivine Saucier, 24, pulm. tuberculosis.
Hattie F. Fuller, 24, eclampsia.
Leo Malenfant, 12, peritonitis.
Margaret G. Clark, 2, measles.
Margaret Rynne, 1, tub. meningitis.
Margaret Ford, 1, pneumonia.
Deneric A. Boisvert, 9 mos., measles.
24—Clara E. Worden, 57, Bright's disease.
Francis Bernard, 1, measles.
Laurette A. Arcand, 1, measles.
Mary E. Cregg, 10 mos., perinssis.

Stephen Flynn, City Clerk.

## MORTALITY

### FOR THE WEEK ENDING MAY 25, 1912.

Population, 106,291. Total deaths, 48; deaths under five, 23; infectious diseases, 12; acute lung diseases, 7; typhoid fever, 1; measles, 8; tuberculosis, 3.

Death rate: 23.48 against 19.57 and 18.10 for previous two weeks.

Infectious diseases reported: Scarlet fever, 6; measles, 70; tuberculosis, 7.

Board of Health.

### PRESENTED TRAVELING BAG

Miss Minnie M. Dwyer of 656 Gorham street was given a send-off Friday night at her home by her many companions of the Bay State mill, where she is employed. Miss Dwyer, who is to sail tomorrow on the "Laconia" for an extended trip to Ireland, was presented a pretty traveling bag of the Gladstone make, the presentation being made by Miss Jennie Butty, in behalf of the assembly. The evening was spent in vocal and instrumental selections, a light luncheon being served also. The guests departed at a seasonable hour wishing their host bon voyage.

An alarm from box 127 at 9.55 o'clock last night summoned a portion of the fire department to a slight blaze in the residence of Hiram Vining at 36 Fourth avenue, where a lace curtain was on fire. The only damage was that done to the curtains.

# King George's Second Son to Become "Sailor Prince"

LONDON, May 27.—Prince Albert Frederick, second son of King George, will follow the custom in the English royal family and will become a "sailor prince," as was his father, who was King Edward's second son and did not become heir apparent until the death of his elder brother, the Duke of Clarence, in 1892. Prince Albert, who was born in 1895, will soon begin active sea service. He participated in the recent naval review at Weymouth and was with his father much of the time. The accompanying picture was made as the king and the prince were on the deck of the Neptune, England's crack Dreadnought.

# MINSTREL SHOW GREAT SUCCESS

## A Fine Performance in Harmony Hall

Harmony hall, Collinsville, was filled to its capacity Friday evening, the affair being the grand minstrel performance in aid of St. Mary's church. The show was given under the personal direction of John J. Cody and the success of the performance reflects great credit on him, for the entertainment was worthy of professionals. The soloists were all in fine voice and the "ends" were right there with their jokes. The paid their respects to the town politicians to the delight of all. During the show several bouquets were handed over the footlights to the performers and the applause that followed each number attested the manner in which the show was enjoyed.

The program was as follows: A little of every thing, entire company; end song, "Mississippi Dippy Dip," Mr. William Inch; solo, "Mother Machree," Mr. Peter Healy; end song, "Moonlight Bay," Miss Sara Silk; solo, "The Old Mill Stream," Mr. George Wells; end song, "Mandy Lou," Mr. John McDonald; solo, "Vale of Dreams," Miss Margaret Kennedy; end song, "I Want to Be In Dixie," Mr. Samuel Inch; duet, "Silver Threads," Mr. Peter Healy and Mr. Geo. Wells; end song, "Another Rag," Miss Stella Mooney; solo, "Mine," Mr. Thomas Burke; end song, "Aero Rag," Mr. Warren Marshal; grand finale, "Gee! But Ain't America a Grand Old Place," entire company. Pianist, Miss Flora McDonald.

## FUNERALS

MALENFANT—The funeral of Leo Malenfant was held Saturday from the home of his parents, 62 West Fifth avenue. High mass of requiem was celebrated at 8 o'clock at St. Jean Baptiste church by Rev. Joseph Blais, O. M. I. The choir was under the direction of Dr. George E. Caisse, Mr. Arthur J. Martel presiding at the organ. The bearers were Alexandre Rondeau, Alexandre Dufresne, Adolphe Dufresne and George Sopkins. Burial was in St. Joseph's cemetery, Rev. Fr. Blais officiating at the grave. Funeral arrangements were in charge of Undertaker Joseph Albert.

COURVILLE—The funeral of the late Mrs. Elzear C. Courville was held Saturday from the chapel of Undertaker Joseph Albert, 171 Aiken street. High mass of requiem was celebrated at St. Jean Baptiste church at 7 o'clock by Rev. Fr. Graton, O. M. I. The choir was under the direction of Dr. George E. Caisse, with Mr. Arthur J. Martel at the organ. The bearers were Elie Delisle, Gedeon Rochette, Adolphe Dubois and Omer Blais. Burial was in St. Joseph's cemetery, Rev. Joseph Blais, O. M. I., reciting the committal prayers at the grave. Funeral arrangements in charge of Undertaker Joseph Albert.

# THOMAS W. LAWSON

## Wants to be Successor to Senator Crane

BOSTON, May 27—Thomas W. Lawson, financier, has announced his candidacy for the United States senate to

succeed Winthrop Murray Crane, who will not again be a candidate. The republican organization is understood to favor Curtis Guild for the place.

## REV. C. R. SKINNER

### OBSERVED HIS FIFTH ANNIVERSARY AS PASTOR

Rev. C. R. Skinner, pastor of the Grace Universalist church in Princeton street, observed the first anniversary of his pastorate in this city yesterday. There was a large attendance of parishioners and Rev. Mr. Skinner delivered a powerful sermon on the community and the work of the church.

In opening he spoke of the encouraging outlook, the increasing congregation and of his hopes for the coming year.

### ENJOYED AUTO TRIP

The children of the Elliot church kindergarten were given a fine treat Saturday afternoon, the affair consisting of an automobile ride.

The party was composed of between 50 and 60 children and was in charge of Mr. E. T. Shaw. The start was made from the church at 2 o'clock and the little ones were conveyed to Silver lake in Wilmington in seven automobiles. At the later place a stop was made during which time ice cream and cake were served and then the homeward trip was started.

If you want help at home or in your business, try The Sun "Want" column.

Birt's Head Wash
The Antiseptic SHAMPOO
It makes rich, creamy lather, which cleans the hair and scalp of dirt and disease germs, stimulating the growth and giving a beautiful lustre to the hair and removing dandruff. In hygienic tubes, 25c. At druggists.

COAL
To those of our customers who have not coal enough to carry them until summer prices prevail, we are daily delivering the best standard grades promptly at their call. Telephone 1550.
WILLIAM E. LIVINGSTON CO.
15 THORNDIKE STREET Established 1828

BRIGHT, SEARS & CO.
WYMAN'S EXCHANGE
Bankers and Brokers
SECOND FLOOR

Lowell, Monday, May 27, 1912
A. G. POLLARD CO.
THE STORE FOR THRIFTY PEOPLE

Never Such a Silk Selling as We're Having Today
At opening there were customers enough to command the services of half again the number of salespeople whom we had provided, and by ten o'clock it was almost impossible to get to the counters. "Everyone is always so good natured at these silk sales," said the lady from Malden, "and there's never a hurry," replied her friend who motored over from Arlington to be on hand at the opening. MORE and BETTER SILKS THAN WE HAVE EVER OFFERED BEFORE. $1 and $1.25 VALUES OF PRINTED FOULARDS. Only, a yard 39c
PALMER STREET RIGHT AISLE

Rug and Drapery Department
On Sale Tomorrow Morning
5000 Yards of Best China Mattings, perfect goods, extra fine, jointless, very heavy, five styles, all colors, 116 warp. Regular 45c grades. Only yard ..... 29c
5000 Yards of 37 1-2 Quality, 4 styles. Only, yard ..... 19c
RUG DEPARTMENT SECOND FLOOR

BASEMENT BARGAIN DEPARTMENT
SALE OF Decoration Day Flags
THE LARGEST ASSORTMENT AND THE LOWEST PRICES IN NEW ENGLAND. ALL FLAGS SOLD BY US ARE GUARANTEED TO BE MADE OF BEST MATERIAL AND ABSOLUTELY FAST COLORS

OUR SPECIAL COMBINATIONS
Combination No. 1—1 3x5 Flag, fast color, 49c; one 6-foot pole, ball and rope, 49c; one 1-inch holder, 19c; total $1.17. All complete for 69c
Combination No. 2—One 4x6 Flag, fast color, 85c; one 8-foot pole, ball and rope, 59c; one 1-inch holder, 19c; total $1.63. All complete for 98c
Cotton Flag, imitation of bunting, clamp dyed, fast colors—
3x5 ..... 49c Each
4x6 ..... 85c Each
5x8 ..... $1.25 Each
6x10 ..... $1.98 Each
8x12 ..... $2.50 Each
Flag Special—Fast Color Cotton Flags with double headband of heavy canvas, with metal grommet in each end for attaching halyards—
3x5 ..... Only 33c Each
4x6 feet ..... Only 49c Each
Wool Flags, made of best U. S. standard wool bunting—
2x3 feet ..... 98c Each
3x5 feet ..... $1.50 Each
4x6 feet ..... $2.00 Each
5x8 feet ..... $3.25 Each
5x10 feet ..... $4.00 Each
6x10 feet ..... $4.25 Each
8x12 feet ..... $5.98 Each
9x15 feet ..... $9.00 Each
Cotton Flags, fast color, mounted on stick and gilded spear—
18 inches ..... 5c Each, 50c Dozen
24 inches ..... 10c Each, $1.00 Dozen
36 inches ..... 20c Each, $2.25 Dozen
48 inches ..... 39c Each, $4.50 Dozen
60 inches ..... 59c Each, $6.00 Dozen
Printed Japanese Silk Flag mounted on varnished stick with gilded spear—
7x10 inches ..... 10c Each
12x18 inches ..... 20c Each
15x24 inches ..... 39c Each
24x36 inches ..... 75c Each
Galvanized Star Pole Holder, one inch, 19c Each
1¼ inches ..... 25c Each
1½ inches ..... 39c Each
Galvanized Union Pole Holder, with movable arm, can be set at any angle, 1¼ inches, 75c Each
1½ inches ..... 89c Each
2 inches ..... $1.50 Each
Flag Poles, walnut or Georgia pine, with ball, halyards and rope—
6 feet ..... 49c Each
8 feet ..... 59c Each
10 feet ..... 75c each
12 feet ..... 89c Each
14 feet ..... $1.50 Each
The Above Prices are Much Lower Than Usually Sold For.

DRESS GOODS—To close, about 2000 yards of All Wool Broadcloth and Covert Cloth, also Wool Mixture, good variety of colors, $1.00 and $1.25 value. To close at ..... 25c YARD
PRINTED BATISTE—Fine Printed Batiste, 30 inches wide, large variety of new patterns for summer dresses, regular value 12½c yard ..... AT 10c YARD
BLACK LAWN—One case of Fine Black Lawn, 40 inches wide, full pieces, nice fine quality, for waists and dresses, 12½c value ..... AT 8c YARD
DIAPER CLOTH—One Case of Diaper Cloth, all widths from 18 to 27 inches wide, nice soft finish in 10-yard pieces, worth from 55c to 75c piece. All one price ..... 50c PIECE

Special in Our Merrimack Street Basement
LADIES' COMBINATIONS—Ladies' Combination Suits, Corset Cover and Drawers and Corset Covers and Skirts, embroidery trimmed, made of fine long cloth ..... ONLY 49c SUIT
LADIES' NIGHT GOWNS—Ladies' Night Gowns made of fine cotton and cambric, embroidery trimmed, 50c value ..... AT 39c EACH
SPECIAL IN OUR MEN'S DEPARTMENT BASEMENT—Men's Union Suits—30 Dozen Men's Union Suits, made of two-thread yarn, ecru, and short sleeves, 75c value ..... AT 50c SUIT
MEN'S SILK HOSE—Men's All Pure Silk Hose, black only, made with double heel and toe, 25c value, AT 12½c PAIR
Basement Basement

# FEAST OF PENTECOST OBSERVED YESTERDAY

## Special Services Held in Catholic Churches—Many Children Received Communion

The feast of Pentecost was observed in all the Catholic churches yesterday. Services appropriate to the day, which is one of the most important on the church calendar, were held and sermons on the significance of the occasion were preached. The speakers also told of the expiration of the Easter duty season, which will be next Sunday and urged all those who have not as yet complied with the precept of the church to do so at once. In the Sacred Heart and the Immaculate Conception churches large classes received first communion.

### Immaculate Conception

At the Immaculate Conception church yesterday the Feast of Pentecost and the giving of first communion to the class of 135 children, whose names were published in Saturday's Sun, included the exercises there. The children attended the 7.30 o'clock mass and the girls attired in their white dresses and veils and the boys in dark suits with white ribbons on their arms presented a very beautiful sight. Rev. Lawrence Tighe, O. M. I., pastor of the church who instructed the children during the past month gave a very interesting talk to them on the sacrament of the Holy Eucharist.

The local divisions of the Ancient Order of Hibernians also attended the mass and received communion.

The parish mass at 11 o'clock was celebrated by Rev. Edward Fox, O. M. I., and he was assisted by Rev. Owen McQuaid, O. M. I., and Rev. Brother McCartin, O. M. I., as deacon and subdeacon, respectively. Rev. Dennis A. Sullivan, O. M. I., preached the sermon. The choir, directed by Mr. Joseph P. Courtney, sang Turner's St. Mary Magdalen mass, and Mr. Courtney sustained the solo in the "Veni Creator." The organist, Mrs. Hugh Walker, played beautifully a number of pentecostal airs, including "See the Paraclete Descending." The altar was adorned in accordance with the spirit of the feast.

In the evening the annual May procession was held and the participants included the little communicants of the morning, the Children of Mary and the Immaculate Conception sodality. They marched through the church and around the beautiful Columbus park singing hymns, which included "On This Day O Beautiful Mother," "Immaculate," and "As the Dewy Shades." On the return, an act of consecration to the Blessed Virgin was recited by Loretta May McMahan, and one to the Sacred Heart by William Kelly. Benediction of the blessed sacrament with the singing of "Holy God" closed the service.

The annual devotion of the Forty Hours will open at this church Friday morning at 9 o'clock, and close at the solemn mass next Sunday.

### At St. Anthony's

The services at St. Anthony's church yesterday were very elaborate, inasmuch as the feast of Pentecost and the close of a week's novena were observed. A procession of several hundred parishioners was formed in Charles street at 10 o'clock in the

Continued to page nine


**SKIN HEALING WONDER**

Comfort Powder is no more like Talcum Powders than cream is like skimmed milk

Comfort Powder

is far more healthy for the skin and is a healing wonder for Itching, Chafing, Scalding, Sunburn, Nettle Rash, Burns, Pimples, Wounds, After Shaving, Tender Feet, Offensive Body Odors, and Bed Sores.

Look for the name E. S. SYKES on every box. None genuine without it.


### KASINO OPENS TOMORROW NIGHT

Hundreds of people who enjoy refined dancing will be present at the opening of the Kasino tomorrow night in this city.

The Kasino has been built exclusively as a dance hall, and no expense has been spared to make it the best in New England. On its smooth surface dancers may glide by the hour without tiring, for there is no finer floor to be found anywhere. As for music, it may be said that some of the most talented artists of this section have been secured, and they will do their full share in contributing to the pleasure of those who "trip the light fantastic." The orchestra will include seven pieces.

The Kasino is situated on an elevation just to the south of the old George mansion in Thorndike street, overlooking the south common. This is said to be one of the coolest spots in Lowell. A promenade with a capacity of about 1000 has been built, with chairs and settees arranged at intervals for the comfort of the patrons. While a special invitation has been extended to the Idle Hour campers to attend the opening, the Kasino will be open to the public.

### KEITH'S LOWELL THEATRE

With four acts of vaudeville and four reels of the latest motion pictures Keith's starts on the third week of its summer schedule with a splendid show. "An Editorial Substitute" is the title of the sketch to be given, a laugh making concoction dealing with a phase of newspaper life, and admirably played by Miss Margaret Bird and Edward F. Roseman. Both are experienced players, who have tried out this vehicle in many places and have always scored a hit with it. Theo Lightner and Elvia Bates, clever, pretty lasses who know how to massage the piano ivories, will turn over for consideration some of the wittiest of dialogs and duologs. Miss Lightner has appeared here in past seasons and has been acclaimed very fetching. The quartet will present "A Seaside Garden," a pretty conceit, filled with the very latest of songs. Musical Thor, a droll comedy musician, will provide a pleasing diversion. The motion pictures, picked because of their ability to please, include "The Rivals," "Darby and Joan," "A Good Catch" and "A Western Legacy." It is a splendid two hour and a half show, placed before the public at the minimum of price.

### MERRIMACK SQUARE THEATRE

Of the many good features contained in the week's bill at the Merrimack Square Theatre, the offering by The Temple Players should prove most inviting to the patrons of this playhouse. Their contribution is to be a musical comedy entitled "At Textile," a piece which includes all of the school songs and yells, as well as a generous mixture of bright comedy and novel features. Miss Grace Hawthorne will again be heard in some of the latest song hits and the other members of the cast will appear in catchy numbers and dances. "The Lost Chord Rag," a composition by William P. Goodale, one of the pupils at the school, will be featured by the company.

Thomas Whiteley, one of the survivors of the ill-fated steamer Titanic, will tell an interesting story of his experiences during the collision and sinking of that ship off the coast of New Foundland. Whiteley was employed as a steward by the White Star line, and was one of the last survivors to leave the steamer before she took her fatal dip beneath the surface of the ocean. He was one of several officers placed in charge of the last lifeboat to put off from the ship. Whiteley suffered severe injury during that terrible catastrophe and was confined in one of the New York hospitals for some weeks. His talk is accompanied by several good views of the steamer, as well as the rescue ship, Carpathia.

Danny Simonds, comedian, will dispense fun in large measure during the week. Simonds is well known locally for his association with the Adam Good Stock company, which played Lowell with considerable success some seasons past. George Lewis, soloist, will be heard in some of the latest and best song-hits and the photo-plays for the first three days of the week will include "The Hero," "Sing Lee and the Bad Man," "The Girl With the Lantern," and others that are really new and novel and never before shown in Lowell.

# SPECIAL SERVICE HELD

## At the Highland M. E. Church Yesterday

Special memorial services were held yesterday morning at the Highland Methodist Episcopal church, those taking part being the members of the Ladd and Whitney post, 185; The Ladd and Whitney circle, No. 8; Ladies of the G. A. R.; The Betsy Ross circle, No. 23; Ladies of the G. A. R.; The Admiral Farragut Camp, No. 78; Sons of Veterans, and The Mary E. Smith tent, No. 23, Daughters of Veterans.

A special sermon was delivered by the pastor and a varied program of patriotic and national anthems which had been prepared for the occasion was rendered in a thorough manner. The opening of the service was a prelude march from "Athalia" by Mendelssohn played by the orchestra, followed by the singing of the doxology by the entire congregation. After the singing of the "Battle Hymn of the Republic," the pastor, Rev. Alfred Bonner, Ph. D., gave the following brief address of welcome:

"Members of the Ladd and Whitney Post 185, G. A. R.; of the Ladd and Whitney circle and Ladies of the G. A. R.; of the Betsy Ross circle, 23, Ladies of the G. A. R.; of the Admiral Farragut camp, 78, Sons of Veterans and of the Mary E. Smith tent, 23, Daughters of Veterans we bid you most hearty welcome to our church house today. This is your Sunday of all the year and we belong to you, all we have and are.

"You boys of '61, are very dear to us. We feel that we must be very kind to you while yet you are with us and before the thinning ranks entirely melt away, I am reminded that eight of your comrades have been mustered out of the ranks to join the great majority during the past twelve months. May God give you a gentle descent in the decline of your years.

"I learn from an authentic record that the first organization of a post of the G. A. R. occurred, April 6, 1866 at Decatur, Ill., with fraternity, charity and loyalty as its fundamental principles. But you know that this was not the origin of the order. The G. A. R. was really formed when you men shouldered your muskets, drew your rations of salt pork, hard tack and coffee and plunged into the conflict enduring untold hardships for home, country and flag.

"It is not my province or intention to dwell today upon the events, the conduct of the war or the stories of that civil strife. The orations on Memorial day proper could better present such themes. Abundance of story material is at hand from the south land both concerning the war and of life under peaceful conditions there.

"Gov. Robert Taylor, of Tennessee once delighted his friends by telling a story of a faithful colored man, Allen, slave of his father. Both Allen and his master were preachers, and Allen was in the habit of going to his master each Saturday morning, and learning from him the text he intended using on the following day for his sermon. On this occasion the Rev. Dr. Taylor informed the Rev. Allen that his text for the morrow would be, "And he healed them of divers diseases."

"Yes, sa," said Allen. "Dat's a mighty good tex'. Hit'll be mine too."

On the day appointed he announced his text in this way:

"An' he healed 'em of all sorts of diseases, an' even of dat worst of complaints called de divers." Describing then all kinds of diseases earthly doctors could cure he said with deepest emotion: "But my congregation, if de divers ever gits on ob' you, jest make up you' min' you's a gone nigger."

"As I look upon the crossed swords, it is a peculiar pleasure to speak to you upon the peace significance of the sword. The text is found in Isaiah, the 34th chapter and a portion of the 5th verse."

After this address of welcome the choir sang the anthem, "Let the Hills and Vales Rejoice," by Richards and Mr. Thomas sang the hymn, "Speed Our Republic," by Howe. At the offertory the chorus choir, accompanied by the orchestra and the organ, sang "The Star Spangled Banner." Miss Grace Hortense Currier singing the verses as a solo and the congregation joining in at the chorus.

This was followed by a very forceful sermon by the pastor, Rev. Mr. Bonner, who took for his text "The Peace Significance of the Sword."

The chorus choir, with Miss Currier as soloist, then sang the anthem, "Hail Columbia," and after the singing of America by the congregation, Dr. Bonner pronounced the benediction.

The orchestra played as a postlude, selections from the national airs, the congregation remaining standing while their guests were passing out.

Those who took part in the special music arranged for this service were the following:

Quartet: Miss Grace Hortense Currier, soprano; Miss Bessie Porter, contralto; Mr. Fred W. Timmins, basso; Mr. Charles R. Thomas, tenor and director; Mr. James Haithwaite, organist; assisted by a select chorus and an orchestra; Miss Helen De Long Savage, pianist; Mrs. Gertrude Hutchinson, cornetist; Mr. Arthur R. G. Booth, violinist.

The church was very prettily decorated with bunting and flags and the pulpit was covered with an American flag and between crossed swords on its front, was the insignia of the G. A. R.

### Worthen Street M. E.

The morning service at the Worthen street M. E. church was devoted to the members of James A. Garfield Post 120, G. A. R., for memorial service. A very large congregation was present and the auditorium was appropriately decorated for the occasion. The sermon was given by the pastor, Rev. William Andrew Wood, D. D., who took for his text, Daniel 2:44. "In the days of those kingdoms shall the God of heaven set up a kingdom, which shall never be destroyed. It shall stand forever."

"The Declaration of Independence was an interpretation of the mind of God with reference of human rights and awoke the world. Through seven years of war the fathers made good their contention. A nation was born in a day—that day July 4, 1776. No other nation under the bending sky celebrates a birthday, for the reason that no other nation was born in a day.

But the revolutionary fathers, grandly as they wrought, were never able to prove entirely consistent with their political creed. For, while in that instrument that gave us our national life, they "held that all men were created equal," the institution of African slavery stood out a monstrous lie upon the very face of the Declaration of Independence. It remained for the men of '61 to complete the work begun in '76.

When the savagery of the lash and the insanity of secession threatened the last best hope of earth, you kept our flag in the heaven, and our country upon the map of the world. "You rolled the stone from the tomb of human progress and found therein two angels clad in shining white—liberty and nationality." You were fighting the battle of God and humanity. When the immortal Abraham Lincoln issued the proclamation of emancipation, the sun of union began to rise upon a divided country. A plain, quiet man stepped from the ranks of the people and with the words "unconditional surrender" upon his lips, voiced the sentiments of the people into the accents of victory.

The great work was accomplished, the foul blot was purged away. America again was free. "Eternal vigilance is the price of liberty." From time to time we shall have to get out a new edition of the charter of our liberties. The right of the people to govern themselves must be again and again vindicated. The political "boss" can be no more tolerated in the 20th century than the slave driver in the 19th century.

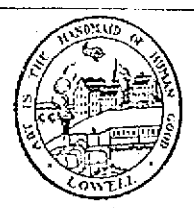


An examination of candidates for the position of teacher in the elementary schools of Lowell will be held in the High school building, Saturday, June 29, beginning at 8.30 a. m. Candidates must be bona fide residents of Lowell and graduates of an approved college or normal school. Subjects will be English Grammar and Language, History of the United States including Civics, Arithmetic, and Principles of Teaching. Applications must be in by June 8, 1912.

By direction of the school committee,
ARTHUR K. WHITCOMB, Sec'y.


CRAWFORD HOUSE
"THE BRIGHT SPOT"
In the heart of Boston
Convenient to stores, theatres and all points of interest
Finest Dining Service
Prices Reasonable
Rooms from $1.00 upwards
SCOLLAY SQ. CORNER OF BRATTLE ST.

MERRIMACK SQ. THEATRE
"The Coolest Spot in Town"
QUALITY AND QUANTITY —THE WATCHWORDS—
FOR WEEK OF MAY 27
"At Textile"
Presented By
THE TEMPLE PLAYERS
Including all of the School Songs and Yells
Thomas Whiteley
One of the Survivors of the Steamer
TITANIC
Will Tell of His Experiences During the Terrible Catastrophe When That Boat Was in Collision With An Iceberg and Over 1000 Lives Lost.
DANNY SIMONDS, Comedian
GEO. LEWIS, Soloist
NEW PHOTO PLAYS AND VIEWS

KASINO
Best Dancing Hall in New England
OPENS MAY 28th

B. F. KEITH'S WEEK OF MAY 27
ELVIA BATES AND THEO LIGHTNER
THOSE TWO COMEDY GIRLS AND A PIANO
MARGUERITE BIRD & CO.
Presenting Their Comedy Sketch: "AN EDITORIAL SUBSTITUTE"
JOSEPHINE ISLEIB & CO.
IN THEIR ORIGINAL SINGING NOVELTY
MUSICAL THOR
THAT DROLL COMEDY MUSICIAN
All Feature Photo-Plays
"A Western Legacy," by Essanay
"Rivals," by Selig
"Darby and Joan," by Lubin
"A Good Catch," by Essanay
Keith's Full Concert Orchestra
PRICES:
Second Balcony, 350 Seats 5c
First Balcony and Orchestra Circle 10c
ORCHESTRA RESERVED 15c, 25c

THE GILBRIDE CO.

The Anniversary Sale Is Responsible for This Extraordinary Offer

This Morning We Placed On Sale
100 BEAUTIFUL
Silk Dresses

Over 12 bewitching Styles, all sizes for Misses and Women, conservatively valued at $18.50 to $22.50 each, for
$12.50
SEE WINDOW DISPLAY

The values are indeed wonderful when you consider that each model has just been received fresh from the maker's hand. They were bought to be delivered in Lowell last Monday, but as the old saying is, "Better late than never," we will sell them to you at considerably less than we ourselves could buy them for a couple of weeks ago. Every Dress shown in this splendid assemblage is fashion's latest decree.

THE MAKER OF THESE BEAUTIFUL DRESSES PLANNED TOO LIBERALLY

His early business was enormous, and he had little time to attend to anything but orders on hand. Consequently, more DRESSES collected than he had any idea of and, knowing the great outlet we had in this ANNIVERSARY SALE, he sold out the entire lot to us. A wonderful range of materials and fabrics are represented in this beautiful lot of DRESSES, consisting of new Changeable Taffetas, Striped Messalines, Foulards, Plain Messalines, Dainty Chiffons and Plain Taffetas, etc. In all the season's newest shades, blacks, blues, old rose, greens, tans, browns, etc.

HERE AGAIN ARE SOME Snappy Anniversary Bargains Before Decoration Day

ANNIVERSARY SALE OF
Muslin Underwear
THE GREATEST VALUES EVER OFFERED IN LOWELL—EVERY ITEM A GENUINE REDUCTION

Women's Drawers with 6-inch ruffle of embroidery and cluster of pin tucks. Regular price 39c. Anniversary Sale Price, 29c Pr.

Princess Slips with flounce of two rows of lace insertion and edge. Regular price $1.00 ..... Anniversary Sale Price, 79c

Princess Slips with yoke of embroidery, lace and beading, and 18-inch flounce of tucks, insertions and edge. Regular price $1.98. ..... Anniversary Sale Price, $1.50

Long White Skirts of good cambric, with 18-inch flounce of embroidery and wide ribbon run. Regular price $1.00.
Anniversary Sale Price, 79c

Long White Skirts with flounce of tucks and embroidery or lace insertions, edge and beading. Regular price $1.50.
Anniversary Sale Price $1.00

Night Robes of good Nainsook, empire style, yoke of embroidery or torchon insertions, embroidery and beading combined. Regular price $1.00. ..... Anniversary Sale Price 79c

10 Styles of Night Robes made of fine nainsook, chemise and empire style, handsomely trimmed with medallions, torchon or Val. laces and beadings combined; others with yoke and sleeves of embroidery. Anniversary Sale Price, $1.00 Regular price $1.50.

ANNIVERSARY SPECIALS IN
MEN'S, WOMEN'S AND CHILDREN'S
Hosiery
BUY NOW AND SAVE MONEY

Women's Silk Lisle Hose, double garter top, also double heel and toe (seconds of the 25c quality.)
Anniversary Sale Price, 2 Pairs for 25c

Children's Fine Ribbed Tan Hose, double knee, double soles, 12½c quality. ..... Anniversary Sale Price, 6¼c Pair

Men's Fine Silk Lisle Half Hose, double soles, good line of colors, 25c quality. ..... Anniversary Sale Price, 2 Pairs for 25c

ANNIVERSARY SPECIALS IN
Women's Gloves

16-Button Pure Silk Gloves, double-tipped fingers, white only. Regular $1.25 value ..... Anniversary Sale Price, 89c Pair

2-Clasp Glace Kid Gloves in tans, browns, gray, white and black (seconds of the $1.00 goods.)
Anniversary Sale Price, 59c a Pair

THOSE old shoes that feel so good let us make them look good without taking away the comfort. Phone 3060 today.
FREE AUTO DELIVERY
The Valet
41 MERRIMACK SQUARE.

WE SAVE MONEY FOR YOU
A 2 cent stamp will give you
ALL THE ADVANTAGES ENJOYED BY THOSE WHO LIVE IN BOSTON AND SHOP AT OUR STORE. WATCH FOR OUR ADVERTISEMENT IN THIS PAPER SATURDAY AND IN BOSTON SUNDAY PAPERS
ORDER BY MAIL
HOUGHTON & DUTTON CO.
THE GREAT CASH STORE BOSTON

BASEBALL AND FIELD SPORTS

# THE SUN SPORTING PAGE

BOXING, GOLF AND ATHLETICS

## LOWELL WON OUT IN ELEVENTH

### Wolfgang Played a Great Game—Rising Traded

There was something doing at Spalding park Saturday when the New Bedford Whalers butted up against Gray's Bingling brothers. The weather was ideal and the attendance was big for the enthusiasts of the national game turned out in large numbers to urge the home team on to victory after the long losing streak.

The game went 11 innings and Lowell won out by the score of 3 to 2. The winning run resulted from a three-bagger to deep centre by Wolfgang and a single by Clemens, the new man.

The latter came from Haverhill in exchange for "Pop" Rising, and showed up well. "Pop" is supposed to report to Haverhill today.

The game in detail:

**First Inning**

Maranville hit to Lonergan and failed to reach first. Wilson was second out on a fly to Magee. Connaughton hit to Lonergan, who booted the ball and he was safe at first. Sweatt hit to Cooney, who threw the sphere to Lonergan getting Connaughton.

The home team failed to score in the latter half of the inning. Clements was the first man up. He hit to Maranville and was out at first on a close decision. Magee went out in the same manner. De Groff flied to Connaughton.

Score—Lowell 0, New Bedford 0.

**Second Inning**

In the second inning Ness was retired on strikes. O'Connell hit to Wolfgang and was out at first. Spires hit the ball along the first base line, and the sphere stopped at the bag. Miller was playing in the rear of the base and before he could reach the base Wolfgang sprinted across the field and recovering the ball tagged the base before the runner reached there.

Lowell scored one run in the second half of the inning. Cooney started off with a single to left field and went to second on Boultes' sacrifice. Miller hit to Spires and Cooney started for third, but was doubled up between the bases. Miller went to second on the play. Miller scored on a wild pitch. Lonergan was third out, Swormstead to first.

Score—Lowell 1, New Bedford 0.

**Third Inning**

The visitors went out in one, two, three order in the third inning. Rufiange and Swormstead went out on strikes and Maranville hit to Boultes and died at first.

After one man had been put out in the latter half of the inning and the bases had been filled, Lowell failed to score. Monahan hit to Maranville and died at first. Wolfgang singled to left, Clements walked to first after being hit by a pitched ball and when Magee drew a free pass the bases were filled. De Groff hit to Maranville and Wolfgang was caught at the plate. Cooney was third out on a fly to Maranville.

Score—Lowell 1, New Bedford 0.

**Fourth Inning**

In the fourth inning Wilson singled to centre, this being the first hit made off Wolfgang. He went to second on Connaughton's single. Sweatt hit to Boultes and was out at first and Ness hit to Wolfgang and was also out at first.

In the latter half of the inning Boultes hit to Swornstead and was out at first. Miller flied to Sweat and Lonergan went out the same way.

Score—Lowell 1, New Bedford 0.

**Fifth Inning**

O'Connell flied to Lonergan and Spires singled to right. Rufiange flied to Clements and Swormstead foul flied to Miller.

Monahan was the first man to approach the plate in Lowell's half, and he hit to Maranville and was out at first. Wolfgang flied to Wilson. Clements hit in front of the plate and Rufiange gathered in the ball and sent it to first in time to get the runner.

Score—Lowell 1, New Bedford 0.

**Sixth Inning**

Maranville hit to Boultes and beat the ball to first and went to second on Wilson's sacrifice. Connaughton hit to Lonergan and was out at first. Sweatt fanned the breezes.

Magee flied to Ness and De Groff sent the ball into the left garden for two bases. Cooney knocked the ball to Maranville and was out at first, De Groff going to third on the play. Boultes walked and then stole second. Miller flied to Wilson.

Score—Lowell 1, New Bedford 0.

**Seventh Inning**

Ness went out Cooney to Miller. O'Connell who followed him flied to Clements. Spires was third out on a fly to Magee.

Lonergan hit to Spires and was out at first. Monahan singled to left. De Groff who was on the third base coach line created considerable amusement by doing the Hughey Jennings act, pulling up grass. Wolfgang singled to centre field. Clements flied to Maranville. Magee singled to left. With the bases filled De Groff came to bat but he was not able to score any of the men on base. He hit to Ness and was out at first.

Score—Lowell 1, New Bedford 0.

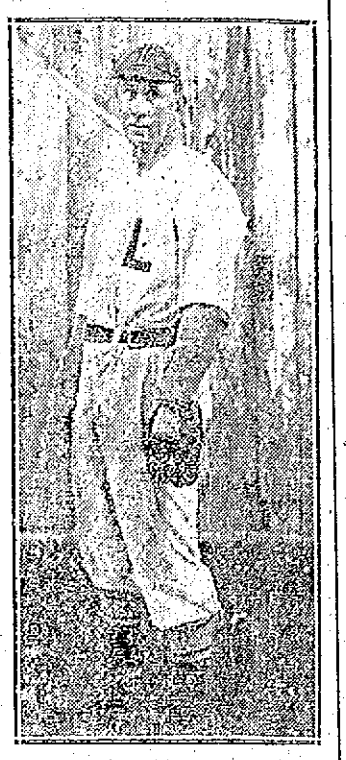

"POP" RISING.
Traded to Haverhill for Clemens.

**Eight Inning**

Rufiange was the first man up in the eighth. He went out Boultes to first. Swormstead flied to Cooney. Maranville struck out.

Cooney fanned, it being the first strike out made by Swormstead during the game. Boultes went out, Spires to first. Miller bunted to Swormstead who threw high to first and Miller went to third. Lonergan hit to Connaughton and beat it to first, Miller scoring. Monahan flied to O'Connell.

Score—Lowell 2, New Bedford 0.

**Ninth Inning**

Wilson hit a high one to Wolfgang who threw him out at first. Connaughton flied to Clements. Sweatt hit to Boultes who fumbled the ball. Ness sent the ball over the left field fence for a home run, scoring Sweatt and himself. O'Connell bunted in front of the plate and he was thrown out at first.

Wolfgang flied to Sweatt in deep centre field. Clements flied to Sweatt. Magee hit to left field for two bases. De Groff hit to Spires and went out at first.

Score—Lowell 2, New Bedford 2.

**Tenth Inning**

Spires flied to Cooney. Rufiange flied to Magee. Swormstead flied to De Groff.

Cooney drew a base on balls. Boultes sacrificed. Miller went out, Maranville to first. Cooney going to third. Lonergan drew a base on balls. Monahan flied to Sweatt.

Score—Lowell 2, New Bedford 2.

**Eleventh Inning**

Maranville hit to Wolfgang and was out at first. Wilson flied to De Groff who made a beautiful catch. Connaughton hit to Lonergan and was out at first.

Wolfgang hit to deep left field for three bases. Clements singled to center and Wolfgang scored the winning run. The score:

LOWELL

| | ab | r | bh | po | a | e |
|---|---|---|---|---|---|---|
| Clemens, cf | 5 | 0 | 1 | 4 | 0 | 0 |
| Magee, lf | 4 | 0 | 2 | 2 | 0 | 0 |
| De Groff, rf | 5 | 0 | 1 | 2 | 0 | 0 |
| Cooney, ss | 4 | 0 | 1 | 2 | 2 | 0 |
| Boultes, 3b | 2 | 0 | 0 | 0 | 3 | 1 |
| Miller, 1b | 5 | 2 | 0 | 15 | 0 | 0 |
| Lonergan, 2b | 4 | 0 | 1 | 2 | 3 | 1 |
| Monahan, c | 5 | 0 | 1 | 5 | 2 | 0 |
| Wolfgang, p | 5 | 1 | 3 | 1 | 4 | 0 |
| Totals | 39 | 3 | 10 | 33 | 14 | 2 |

NEW BEDFORD

| | | | | | | |
|---|---|---|---|---|---|---|
| Maranville, ss | 5 | 0 | 1 | 3 | 5 | 0 |
| Wilson, lf | 4 | 0 | 1 | 2 | 0 | 0 |
| Connaughton, 2b | 4 | 0 | 0 | 2 | 1 | 0 |
| Sweatt, cf | 4 | 1 | 0 | 5 | 0 | 0 |
| Ness, 1b | 4 | 1 | 1 | 15 | 0 | 0 |
| O'Connell, rf | 4 | 0 | 0 | 1 | 0 | 0 |
| Spires, 1b | 4 | 0 | 1 | 0 | 5 | 0 |
| Rufiange, c | 4 | 0 | 0 | 2 | 1 | 0 |
| Swormsted, p | 4 | 0 | 0 | 0 | 4 | 1 |
| Totals | 37 | 2 | 4* | 30 | 19 | 1 |

*—Winning run scored with none out.

| | | | | | | | | | | | |
|---|---|---|---|---|---|---|---|---|---|---|---|
| Lowell | 0 | 1 | 0 | 0 | 0 | 0 | 0 | 1 | 0 | 0 | 1—3 |
| New Bedford | 0 | 0 | 0 | 0 | 0 | 0 | 0 | 0 | 2 | 0 | 0—2 |

Two base hits: De Groff. Magee. Three base hits: Wolfgang. Home run: Ness. Sacrifice hits: Boultes 2, Connaughton. Wilson. Stolen bases: Boultes. Bases on balls: By Swormsted 4. Struck out: By Wolfgang 5; by Swormsted 1. Wild pitch: Swormsted. Hit by pitched ball: Clemens. First base on errors: By Lowell 1; by New Bedford 3. Left on bases: Lowell 12; New Bedford 3. Umpire: White. Time: 2.25. Attendance: 2500.

### AMERICAN LEAGUE STANDING

| | Won | Lost | P. C. |
|---|---|---|---|
| Chicago | 25 | 9 | 74.3 |
| Boston | 21 | 11 | 65.6 |
| Washington | 18 | 17 | 48.5 |
| Philadelphia | 14 | 15 | 48.3 |
| Detroit | 16 | 18 | 47.1 |
| Cleveland | 14 | 17 | 45.1 |
| New York | 11 | 19 | 36.7 |
| St. Louis | 10 | 22 | 29.0 |

### AMERICAN LEAGUE RESULTS
(Sunday.)

At Cleveland: St. Louis 3, Cleveland 1.

At Chicago: Detroit 6, Chicago 2.

### AMERICAN LEAGUE RESULTS
(Saturday.)

Philadelphia 8, Boston 2.

Chicago 5, Detroit 4. (17 innings.)

New York 6, Washington 3. (first game.) New York 6, Washington 5, (second game.)

Cleveland 7, St. Louis 6, (first game, 10 innings); St. Louis 5, Cleveland 4, (second game.)

7-20-4
J. R. G. SULLIVAN'S
10c CIGAR
Output For 1911
29,356,736
Increase during the year, 6,252,834
FACTORY, AT MANCHESTER, N. H.

BASE BALL
LOWELL vs. HAVERHILL
Spalding Park
Tomorrow 3 p. m.
Tickets at Hall & Lyons, Riker-Jaynes and Carter & Sherburne's, A. W. Lowe & Co

## Philadelphia Experts Say "Stuffy" M'Innis is the Greatest First Sacker

JACK McINNIS
PHOTO BY AMERICAN PRESS ASSOCIATION

Local baseball experts say "Stuffy" McInnis is the most valuable first baseman in the game today. He is a far more valuable player than Hal Chase and has the box scores to prove it. For one thing, McInnis is a harder hitter than the Highland star. There is not much difference in the fielding. Chase perhaps will make more brilliant plays in a season than his younger rival, but for steady, sure and conscientious work, game in and game out, there is nobody who has anything on the New England boy. "Stuffy" has this advantage over Chase in that he is more adaptive to team play and club discipline and fights to the last. McInnis impresses a spectator as playing more for the love of the game than the fortnightly check. Chase, brilliant as he is, sometimes is mulish. When the Highlanders are winning he looks like the best player in the country, but as soon as they slump Chase becomes morose and his game suffers. He is not a leader, but essentially a follower.

### NATIONAL LEAGUE STANDING

| | Won | Lost | P. C. |
|---|---|---|---|
| New York | 24 | 6 | 80.0 |
| Cincinnati | 23 | 12 | 65.7 |
| Pittsburgh | 16 | 14 | 53.3 |
| Chicago | 15 | 17 | 46.9 |
| St. Louis | 16 | 21 | 43.2 |
| Philadelphia | 12 | 18 | 42.9 |
| Boston | 12 | 21 | 36.4 |
| Brooklyn | 9 | 20 | 31.0 |

### NATIONAL LEAGUE RESULTS
(Sunday)

At Chicago: Pittsburgh 3, Chicago 1

At St. Louis: St. Louis 5, Cincinnati 4.

### NATIONAL LEAGUE RESULTS
(Saturday)

Philadelphia 5, Boston 2.
New York 11, Brooklyn 2.
St. Louis 7, Cincinnati 5.
Pittsburgh 4, Chicago 2.

### N. E. LEAGUE STANDING

| | Won | Lost | P. C. |
|---|---|---|---|
| Lawrence | 16 | 7 | 69.6 |
| Brockton | 14 | 8 | 63.6 |
| Worcester | 13 | 12 | 52.0 |
| New Bedford | 11 | 13 | 45.8 |
| Fall River | 11 | 13 | 45.8 |
| Lowell | 10 | 12 | 45.5 |
| Lynn | 10 | 14 | 41.7 |
| Haverhill | 10 | 16 | 38.5 |

### N. E. LEAGUE RESULTS

At Lowell: Lowell 3, New Bedford 2. (11 innings.)

At Worcester: Lawrence 1, Worcester 0.

At Haverhill: Haverhill 2, Fall River 2, (called end of 11th on account of rain and darkness.

At Brockton: Lynn 4, Brockton 2, (11 innings).

### DIAMOND NOTES

At home today, tomorrow and Thursday.

'Twas a great day for Wolfgang. Three hits, one a three bagger, is some hitting for a pitcher.

Clemens came across with a fine single in the final inning.

Pop Rising is a fine batter, but a little slow in the garden.

The fielding of Maranville of the visitors was certainly very classy. He accepted everything that came his way and incidentally saved his teammates a few errors by his fast backing up.

Keating, the Lawrence twirler, pitched the first no-hit-no-run game of the season Saturday. And it was against Worcester too. He is certainly some pitcher and is due to step out of the little New England. Already several big offers have been made for the clever slab artist.

Van Dyke, who opposed Keating in the Lawrence-Worcester game Saturday pitched a fine game, allowing but three hits, but the inability of his team to hit Keating was responsible for his defeat.

Clemens, Lowell's new outfielder, has a batting average of .320 and his fielding average up to Saturday was .942.

### AMATEUR BASEBALL

The Young Indians would like to challenge any team under 12 years of age. Send all challenges to George Foley, 88 Cosgrove street, Lowell, Mass.

In answer to the challenge of the Rockdales through this paper, the Fairmounts would like to make arrangements to play a game Thursday morning. Tel. 946-3, Lowell, between 6.30 and 7.30 Tuesday evening.

The Brooksides defeated the Manhattans in an interesting game at Collinsville Saturday by the score of 4 to 0. The Manhattans will play the South Ends on the Bunting cricket grounds Thursday afternoon, at three o'clock.

The Beacons defeated the Cubs in a closely contested game Saturday by the score of 5 to 4. The pitching of Wilson and the all-round playing of Cressey of the Beacons were the features of the game.

The Tyngsboro baseball team went to Pepperell Saturday and played the town team of that place, winning, 7 to 5 in a 10 innings game. The Tyngsboro team is without a game for May 30 and would like to hear from some strong team. Answer through this paper.

The Varnum Midgets defeated the Samosets Saturday afternoon, 9 to 8. The batteries for the Varnums: McKenzie and Brady; Samosets, McGregor and Mahoney.

The Clifton A. C. defeated the Riversides Saturday afternoon 7 to 5. The Cliftons would like to hear from the Young Buffaloes.

The Crimson A. C. defeated the West Chelmsford team Saturday afternoon, 17 to 12.

The Lincolns defeated the Shedd Park team, 4 to 1. Akerley of the park team pitched well allowing but four hits and striking out 10 men but a couple of misplays at a critical stage of the game let in the runs that lost. Batteries: Lincolns, McDowell and Edwards; Shedd Park, Akerley and Linnihan.

The Pawtucket Grays defeated the strong J. P. S. team Saturday to the tune of 10 to 3, on the North common. The J. P. S. were able to connect with but four hits off McCarthy's delivery. He also had 17 strikeouts to his credit. The Grays played their usual steady game. The batting of Ford and Shapero of the Grays was the feature. The Pawtucket Grays will line up against the strong C. M. A. C. team May 30, at 10 a. m. on the North common.

The South Ends defeated the Wilmington team Saturday afternoon in North Wilmington, 10 to 2. The Lowell boys had their batting eyes with them as evidenced by the score, and the Wilmington pitchers were powerless to stop them.

The Cubs were defeated by the Beacons in another Suburban league game played on McCabe's field, North Chelmsford, Saturday. Excitement prevailed throughout the game and only one run separated the two teams at the finish, the result being a 5 to 4 victory in favor of the Lowell team.

The Unions of North Chelmsford were Saturday the losers by 7 to 1 in their encounter with the Y. M. C. A. Independents.

The Mystics defeated the strong Graniteville team of the Suburban league Saturday afternoon on Mystic park by the score of 14 to 2.

The North Chelmsford Boy Scouts lost to the Pelham boys Saturday by the score of 7 to 1.

## LOWELL HIGH BEATEN

### The Tables Were Turned by Nashua High

The Nashua High School baseball team evened up matters with the Lowell High team Saturday by winning in a good game by the score of 5 to 9. The defeat was a big surprise to the Lowell boys inasmuch as the last time the teams met Lowell walked away with the game. Leggat was on the rubber for Lowell, and though he allowed but 6 hits his teammates made three errors that figured in the scoring. Lowell only got 4 hits off Burbee, who was on the slab for the Nashua boys. The score:

NASHUA H. S.

| | bh | po | a | e |
|---|---|---|---|---|
| Salner, rf | 1 | 0 | 0 | 0 |
| Coggins, 3b | 0 | 3 | 0 | 1 |
| Moran, lf | 2 | 4 | 1 | 0 |
| Hadley, c | 1 | 6 | 1 | 2 |
| Tinker, 1b | 1 | 8 | 0 | 0 |
| Littlefield, cf | 0 | 2 | 0 | 0 |
| Seaman, ss | 0 | 0 | 4 | 2 |
| Field, 2b | 0 | 2 | 1 | 0 |
| Burbee, p | 1 | 2 | 3 | 1 |
| Totals | 6 | 27 | 10 | 6 |

LOWELL H. S.

| | | | | |
|---|---|---|---|---|
| Roane, cf | 0 | 2 | 0 | 0 |
| Forgays, ss | 0 | 0 | 2 | 2 |
| Desmond, c | 0 | 2 | 0 | 0 |
| Cawley, 3b | 1 | 2 | 4 | 1 |
| Gill, 2b | 0 | 0 | 2 | 0 |
| Edgar, 1b | 1 | 15 | 0 | 0 |
| Sturtevant, rf | 1 | 1 | 0 | 0 |
| Breen, lf | 0 | 1 | 0 | 0 |
| Leggat, p | 1 | 1 | 2 | 0 |
| Totals | 4 | 24 | 10 | 3 |

| | | | | | | | | | |
|---|---|---|---|---|---|---|---|---|---|
| Nashua H. S. | 2 | 0 | 1 | 0 | 1 | 0 | 1 | 0 | *—5 |

Runs made: Salner 2, Coggins, Moran, Burbee. Two-base hits: Moran, Burbee. Stolen bases: Salner, Cawley 2. Base on balls: By Burbee; by Leggat. Struck out: By Burbee 6; by Leggat 2. Hit by pitched ball: Breen. Wild pitch: Burbee. Passed balls: Hadley 2. Time: 1.55. Umpire: McGuirk.

## KNAPP IN LEAD

### IN GOLF AT VESPER COUNTRY CLUB

At the Vesper Country club, Saturday, C. L. Knapp with a handicap of 10 turned in the low score of 78 in the 18 hole medal play. L. F. Sherman and N. L. Frothingham were tied for second with a net of 80. There were 17 contestants and some good golf was in evidence. The score:

| Name | Gross | H'd'c'p | Net |
|---|---|---|---|
| C. L. Knapp | 88 | 10 | 78 |
| L. F. Sherman | 91 | 11 | 80 |
| N. S. Frothingham | 101 | 21 | 80 |
| A. H. Morton | 91 | 8 | 83 |
| H. S. Crysler | 98 | 15 | 83 |
| A. K. Chadwick | 93 | 9 | 84 |
| G. H. Bowers | 101 | 17 | 84 |
| O. Hockmeyer | 97 | 12 | 85 |
| A. H. Sweatt | 99 | 9 | 90 |
| F. E. Putnam | 101 | 10 | 91 |
| W. D. Sweatt | 114 | 20 | 94 |
| R. S. Milliken | 125 | 24 | 101 |

Five no cards.

### LOWELL POLICE TEAM

The game between the Lowell Police team and the Revere nine scheduled for Wednesday will be played at Washington park tomorrow afternoon, owing to the fact that the Revere team could not come here on Wednesday. The Lowell lineup will be as follows: Kelley, 3b; Lynch, ss; Kenney or Connors, 1b; Donovan or Kenney, c; Sullivan or McCarthy, p; Clark or McCarthy, cf; Drewett, 2b; Maher or Winn, lf; Cooney, rf. The game is scheduled to be called at 12 o'clock sharp.

## ANDOVER TEAM

### DEFEATED BY THE NO. CHELMSFORD CRICKET TEAM

The North Chelmsford cricket team defeated the Andover team in a fine game Saturday afternoon, thus winning their first game of the season. The result was very close, only two runs separating the teams at the end of the game.

Andover batted first but the wickets soon went down against the effective bowling of Walter Metcalfe, the ninth and last wicket going down for a total of 35 runs. Things looked good for the North Chelmsford team with only such a small score to overcome, but the fielding and bowling of Andover proved sufficient to keep down their ambition and it really looked as though they would again suffer the bitterness of another defeat. With only two wickets in hand and three runs needed to equal the score, North Chelmsford supporters became somewhat anxious, but managed to breathe a sigh of relief when the last wicket went down with two runs to spare. The full score was as follows:

ANDOVER

| | |
|---|---|
| H. Ross, c and b J. Hoyle | 5 |
| J. Daig, b W. Metcalfe | 1 |
| G. Black, b W. Metcalfe | 3 |
| D. Bruce, b J. Hoyle c W. Metcalfe | 2 |
| W. Hyde, b W. Metcalfe | 14 |
| E. Anderson, b W. Metcalfe | 0 |
| E. Emslie, b W. Metcalfe | 1 |
| D. Creall, run out | 3 |
| Extras | 6 |
| Total for eight wickets | 35 |

NORTH CHELMSFORD

| | |
|---|---|
| James Tetley, b H. Ross, lbw | 0 |
| S. Marden, b G. Black | 9 |
| W. Metcalfe, b H. Ross, c Anderson | 5 |
| T. Hoyle, b and c G. Black | 1 |
| A. Metcalfe, b G. Black | 7 |
| H. Hadley, b G. Black, c McComb | 3 |
| J. Cookson, b H. Ross | 1 |
| G. Robbins, run out | 7 |
| J. Hoyle, run out | 0 |
| S. Kershan, b G. Black | 1 |
| F. Holdsworth, not out | 1 |
| Extras | 2 |
| Total | 37 |

### BOXING GOSSIP

MONDAY

Blank McCloskey vs. Jack McCarron, Philadelphia.

Charley Griffin vs Sammy Brooks, Albany.

Young Hugo Kelley vs Harry Lenney, New Bedford.

Johnny Dohan vs Battling Hurley, and Bat Mantell vs. Willie Rothwell, Brooklyn.

Cal Delaney vs. J. Doyle, Frankie Callahan vs. Joe Robinson and P. Doyle vs. Pat White, New York.

Danny Lewis vs. Willie Fitzsimmons, Yonkers.

TUESDAY

Sandy Ferguson vs. Tom Kennedy, Al Delmont vs. Paddy Callahan and Johnny Connelly vs. Young Donahue, Pilgrim A. A.

Bob Moha vs. Ed. McGoorty, and Young Kurtz vs. Joe Stein, New York.

Hugo Kelly vs. Jack Dillon, Indianapolis.

Frank Perco vs. Tommy Bergin, and Young McGovern vs. Kid Coffey, Marleville, R. I.

K. O. Brennen vs. Young McCartney, Buffalo.

Jim Perry vs. J. Robinson, Atlanta.

WEDNESDAY

Packy McFarland vs. Ray Bronson, Indianapolis.

Buck Crouse vs. Leo Houck, Pittsburg.

Frankie Burns vs. Young Solzberg, Brooklyn.

Yankee Schwartz vs. Kid Abel, Nashville.

Matt Brock vs. J. Griffiths, and Otto Kohler vs. J. McGovern, Akron.

Sammy Trott vs. Pal Brown, Columbus.

THURSDAY

Young Pierce vs. Ed. Morgan, Liverpool, Eng.

Phil Brock vs. Bat Schultz, Fremont, O.

Frankie White vs. Frankie Whitney, St. Joseph.

Luther McCarthy vs. Jack Harper, Springfield, Mo.

Willie Purcell vs. Bobby Reynolds, Cincinnati.

Kid Ashe vs. Battling Gordon, Cincinnati.

"K. O." Brown vs. Young Neil, Easton, Pa.

FRIDAY

Ad Wolgast vs. Young Jack O'Brien, Philadelphia.

Bob Lee vs. Tommy Coleman, Brooklyn.

Charley Goldman vs. Kid Williams, Baltimore.

Clarence Ferns vs. Paul Roman, Tulsa, Ok.

Mike Gibbons vs. Willie McAdams, Cleveland.

Amateur tournament, Pilgrim A. A.

SATURDAY

Willie Howard vs. Marty Brown, Willie Jones vs. Young Wagner and Bell Anderson vs. M. O'Donnell, New York.

Leo Kelley vs. Danny Goodman, St. Louis.

SHARPEN YOUR OWN RAZOR

The Angle-Strop sharpens old style razors as it should be done, as the skilled barber sharpens his, from "heel to toe." Will also sharpen every kind of safety razor blade in the same manner. It is all ready to use; no dressing or "breaking in" necessary. Price, $2.00. We are pleased to demonstrate this machine at any time, whether or not you wish to purchase. "The Safety Razor Shop," Howard the druggist, 197 Central street.

Good Old B.L.
Bill uses it? Why?
Because it's just like Bill
Ruggedly honest. Reliable.
Not put up to please the eye, but to please the taste.
Smoking or Chewing
5¢

# MANY OFFENDERS ARRAIGNED IN POLICE COURT TODAY

## Man Who Stole Keg of Beer Held for Grand Jury—Other Cases Disposed of

This morning's session of the police court proved to be a rather long one in comparison with the sessions held during the past few weeks.

**Were Drunk at Lakeview**

The sale of liquor and the presence of drunken persons at Lakeview park is prohibited by the owners of the park, the Bay State Street Railway Co., and yesterday when Nyalsson Neilson and Nilas Anderson appeared on the premises in an intoxicated condition they were ordered off by Special Officer John J. Cody. They refused to leave the place, however, and then the officer placed the pair under arrest. When arraigned in court this morning Anderson entered a plea of guilty and a fine of $5 was imposed, but Neilson denied that he was guilty.

Neilson, through the medium of an interpreter, said that he had had three drinks of whiskey before leaving his home for the park, but that he was not drunk. Special Officer Cody, Patrolman John Swanwick of the local police and Capt. Thomas Atkinson, said that the man was drunk. He was fined five dollars.

**Disturbing the Peace**

Angelos Panakaos was charged with disturbing the peace and after entering a plea of guilty was ordered to pay a fine of $5. He got into a scrimmage in Common street, according to the testimony of Patrolman Ganley.

**Heavy Fines Imposed**

Walter R. McGregor and Effie Allman were charged with fornication. The man pleaded not guilty and the woman guilty. They were arrested in a lodging house in Lee street last night about 11.45 o'clock by Patrolmen Creamer and Swanwick. Both were found guilty, the man being fined $25 and the woman $20.

**Placed on Probation**

Lizzie Emery entered a house in Brookings street several days ago and stole a watch from a coat that was hanging in one of the rooms. She was arrested and when brought into court pleaded guilty to the charge. The case was continued until this morning in order that the probation officer might investigate the habits of the woman. As a result this morning her husband and daughter appeared in court and after the husband had pleaded for her release the court placed her in the hands of the probation officer for six months.

**Breaking and Entering**

Edward T. Hayes was charged with feloniously breaking and entering the liquor saloon of William J. Brown and Mary J. Dawson at Thorndike street in the night time, and the larceny therefrom of a keg containing eight gallons of beer. He pleaded not guilty but after the court had heard the testimony of a number of witnesses found probable cause and held the young man under $500 bonds for his appearance before the superior court.

Mr. Brown, the first witness, testified that he left the store about 12.15 o'clock Sunday morning and that everything was locked up. Later in the day he was called and going to the store found that a heavy screen in one of the windows in the basement in the rear of the store had been unscrewed, the window broken and a keg of beer removed.

Mary Benoit who resides in Middlesex place said that at about 2.30 o'clock yesterday morning she saw a man rolling a keg of beer through the passageway near her house and she shouted at him. Owing to the darkness she could not recognize the defendant as the man but said that he was about the same build as the man she saw.

Patrolman Riley testified to seeing Hayes rolling the keg and when he could not give him a satisfactory answer as to where he got it and what he was doing with it at that time of the morning, placed him under arrest.

Capt. Thomas Atkinson said he visited the premises, saw the broken window, and also found marks which were undoubtedly made by a keg. There were also footprints in the mud. He took the left shoe which Hayes was wearing and returning to the scene fitted it into the prints in the mud and said that they corresponded.

The defendant said that a fellow, whose name he did not know, had asked him to take the keg to a certain house in the vicinity but he was unable to state where the house was located.

**Removed His Baggage**

James Vincent charged with unlawfully removing his baggage from the boarding house of Maria McLean last June, was called for trial. The complainant said that the defendant owed her $8 and that one night he took his clothing and left the place. She did not learn of his whereabouts until lately. Vincent admitted that he owed the woman money but was willing to make a settlement and in order to ascertain if he would do so, the case was continued for disposition.

**Were Defaulted**

Annie Lalonde was recently summoned into court on a complaint charging her with a violation of the dog law and when she asked for continuance she was released on her personal recognizance to appear in court this morning, but when her case was called she was not present and she was declared defaulted and a warrant was issued for her arrest.

William F. Mead, charged with drunkenness, was also declared defaulted.

**Drunken Offenders**

John Ward and Charles Whitely were each sentenced to the state farm after being found guilty of being drunk.

John H. Ryan, John J. Mead, Thomas Reay, James F. Maguire and Thomas Heslin were each ordered to pay a fine of $6.

Michael Karkola and John Morichevoux, Sunday drunks, were each ordered to pay a fine of $5.

George H. Douglas, a young man, was given a suspended sentence to the Massachusetts reformatory and placed in the custody of the probation officer for a term of one year.

John Campbell was sentenced to one month in jail.


What—not tried Mecca yet? Well, you are slow!

Buy them *in spite* of the price, smoke them *because* of the quality.

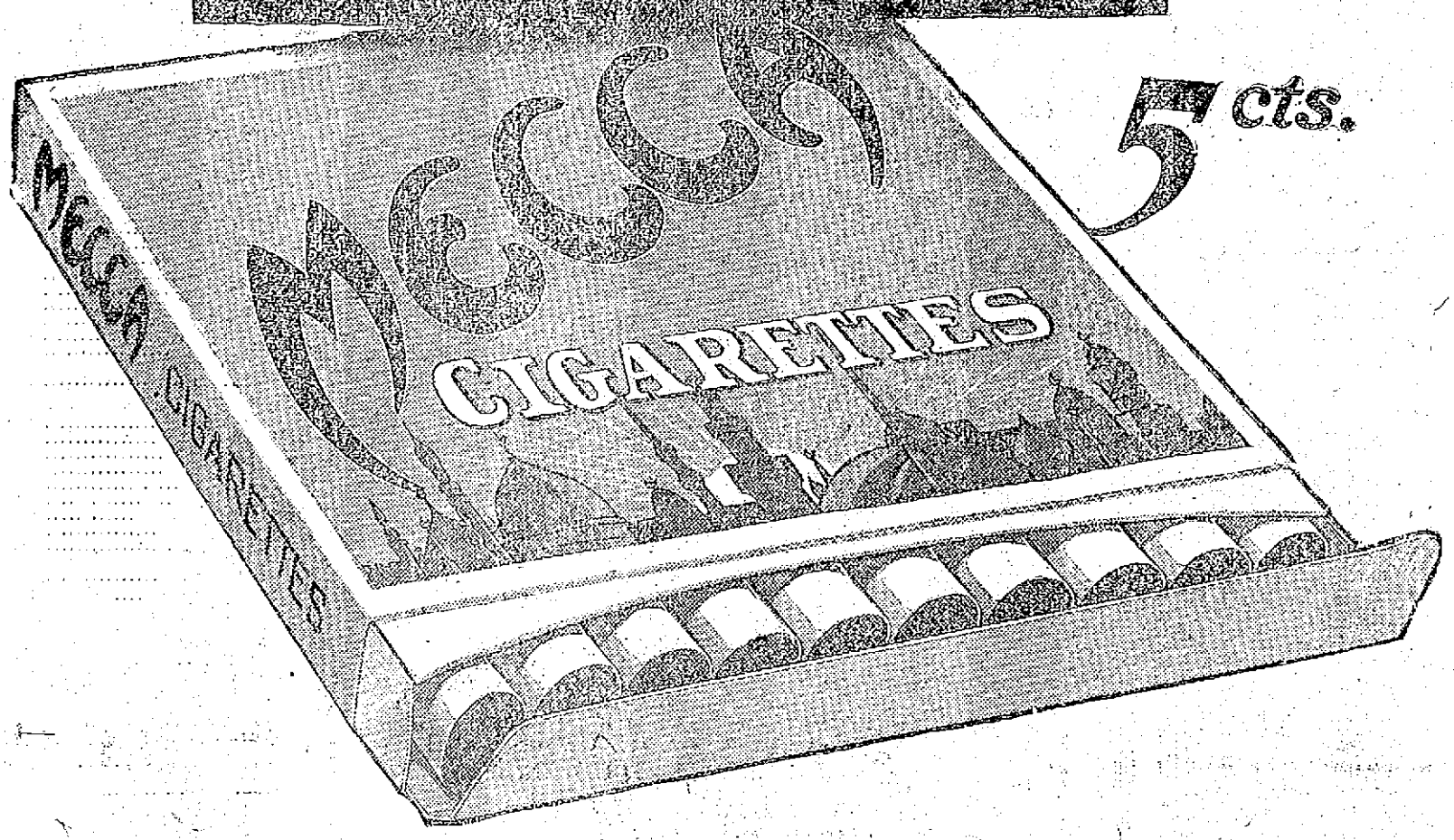



## DEATHS

HALEY—James E. Haley, a well known resident of this city, and a highly respected member of St. Patrick's parish, died yesterday morning at his home, 5 Bowers street, aged 56 years. He leaves to mourn his loss a wife, Catherine; two daughters, Nora and Mrs. George M. McDermott; two sons, James A. and Joseph, and two sisters, Margaret and Jane. Mr. Haley was a member of Court Merrimack, F. of A., and St. Patrick's Holy Name society.

MERCIER—Henry Mercier of 20 Bertha street, died Saturday at the Lowell General hospital, at the age of 55 years and 10 months. He is survived by his wife, Mrs. Melena Mercier; a father, Alaric Mercier, and three sons, Edmond H., Chester and Ingham Mercier.

HARRINGTON—William D. Harrington, a well-known and popular resident of this city, died late Saturday night at his home, 5 Appleton place, off Appleton street, aged 40 years. He was a prominent member of Div. 11, A. O. H., Court City of Lowell, of the Foresters, and of the Bartenders' union. He leaves to mourn his loss, besides his wife, Mrs. Margaret (Moore) Harrington; two children, Margaret and John; one sister, Mrs. Mary McLaughlin, and two brothers, George W. Harrington of this city, and Dr. Thomas F. Harrington of Boston.

HOGAN—Mrs. Margaret Hogan, an old and highly esteemed resident of North Chelmsford and a devout attendant of St. John's church, died suddenly at her home on Princeton street Saturday evening. Mrs. Hogan was taken suddenly ill Friday afternoon after the storm and a physician was called. She improved somewhat Saturday morning but relapsed in the afternoon and died early in the evening. Her death came as a shock to her many friends. She was a woman of a true Christian character, and a kind and loving mother. The family have the deepest sympathy of the residents of the village. She is survived by three daughters, Mrs. Patrick McKinney, Misses Josie and Mary Hogan, three sons, Frank, John and Philip and nine grandchildren.

DUFFY—Mrs. Ann Duffy, widow of the late James Duffy, died yesterday at 102 Pleasant street. Mrs. Duffy was a highly respected resident of the Belvidere section of the city and well known throughout Lowell. She is survived by two daughters, Mrs. Peter Nully and Miss Catherine Duffy and two sons, Rev. James E. Duffy of Bombay, N. Y., and Rev. John C. Duffy, O. M. I., of Buffalo, N. Y. Mrs. Duffy was a member of the Holy Rosary society of the Immaculate Conception church and the Holy Family society of St. Patrick's church.


**GRANDMOTHER'S HERBS**

Almost every American man or woman can recall the collection of roots, herbs and barks made every fall for the home medicine chest.

It is interesting to note that the most successful remedy for female ills the world has ever known had its origin nearly forty years ago in one of these home medicine chests and Lydia E. Pinkham's Vegetable Compound is made today in immense quantities from these same roots and herbs with extreme accuracy, care and cleanliness. Merit alone could have stood this test of time.

**WHY DON'T YOU HELP THAT WEAK, SICK STOMACH OF YOURS?**

**Why Go Through Life Afraid to Eat Just What You Desire and Enjoy?**

Just use Stomach-Rite tablets and begin to take some comfort. I earnestly believe that if your stomach is affected the liver is also. Stomach-Rite treats the stomach and liver at the same time and I think that is the strongest reason why Stomach-Rite cures when others fail—it eliminates the trouble—overcoming indigestion dyspepsia, gas, sour stomach, heartburn and last but not least, constipation.

Thousands have testified to the remarkable curative qualities of Stomach-Rite and one box will quickly prove to you that it is the supreme stomach and liver medicine.

As pleasant to eat as candy. Stomach-Rite tablets relieve your suffering at once—you feel better after the first tablet.

Stomach disorders cause many serious complications and should be promptly attended to. Don't let your trouble run on into something serious and incurable.

Enjoy your meals by obtaining a box of Stomach-Rite and begin to use the tablets at once, that your stomach may gain strength and digest your food.

Not a patent medicine, but made from a prescription of the late Dr. John Wilbur, Westerly, R. I. Refuse substitutes by seeing that his picture is on your box.

**DOWS, The Druggist**
Cor. Merrimack and Central Streets, Agents for Lowell.

WE CARRY A COMPLETE LINE OF
**Household Furnishings**
AT LOWEST PRICES, AND ARE SOLE AGENTS IN LOWELL FOR THE CELEBRATED
**Crescent Range**
**Peter Davey**
134 MARKET ST. TELEPHONE CONNECTION 79-2
FURNITURE DEALER. UNDERTAKER. FUNERAL DIRECTOR

**AT LAST**
We have received our importation of the famous
**SHAND KYDD**
Line of exclusive WALL PAPERS and HAND DECORATED BORDERS.
**Lowell Wall Paper Comp'y**
97 APPLETON STREET.


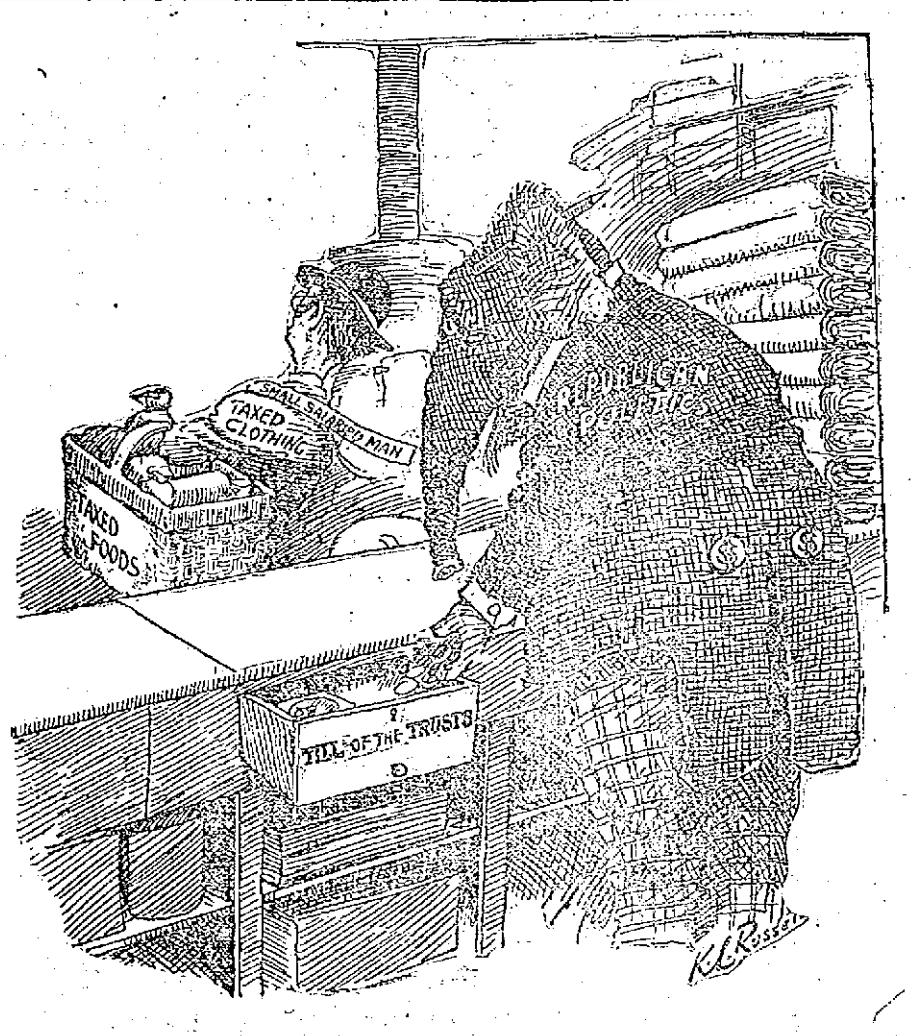


WHAT A DIFFERENCE A BASEBALL GAME MAKES


**J. L. CHALIFOUX CO.**
COR. CENTRAL & MIDDLE STS

**After Supper Sale**
5.30 to 9.30 Tonight

**Ladies' $3.00 Dresses at $1.79**
15 Lingerie Dresses, made low neck, trimmed with hamburg and lace, sizes 16 to 42. All new goods.
Main Floor—Ladies' Dept.

**Ladies' $2.00 Coats at 99c**
Another lot of Long Linene Coats, made of high grade cloth, in all sizes.
Main Floor—Ladies' Dept.

**Ladies' 12½c Vests at 5c**
A large number of Ladies' Jersey Lisle Vests, all sizes. This is an exceptional bargain.
Bargainland

**Men's 12½c Hose at 5c**
About 50 dozen Men's Black Cotton Hose, made medium weight.
Bargainland

# LOCAL GREEKS' PARADE

Continued

president general with his home in Boston.

His visit to this city yesterday was in the interest of the union he represents and of which there are 750 members in Lowell out of a total membership of 25,000 all over the country. The distinguished visitor was accompanied by the vice president general of the union, Dr. Antonius Vrahnos, also of

HON. MICHAEL PAPAMICHALOPOULOS.

Boston, Rev. Theodore Prousianos and T. T. Timoyanus, editor of the Eastern and Western periodical, published in the English language.

**The Procession**

At 1 o'clock the entire male members of the Greek community including the school children and those from out of town gathered in Market street and formed the parade line which was as follows: Constantine P. Anton, president of the local branch of the union acted as chief marshal and his

CONSTANTINE P. ANTON,
Chief Marshal.

aids were Dr. George E. Demopoulos and Harry Houpis, the latter president of the Greek community. They headed the parade followed by the military band, the local Greek military guard, known as Ieras Lohos; another military organization from Manchester, N. H., the directors of the Pan-Helenic union, the professional men, the directors of the Greek community, the school children and their teachers, the members of the clergy, the 750 members of the union, the Lowell Cadet band and all the Greeks including some from Manchester, N. H., Lawrence, Haverhill, Lynn, Nashua and Lowell and other places.

The line formed in Market street and

MR GEORGE COUZOULES,
Of the Committee on Arrangements.

at 1.30 o'clock it marched up Market street to Dutton, to Fletcher, to Thorndike as far as the railroad station, where the visitors were received on the 1.52 o'clock train. They were greeted by the president of the local branch and the general committee and taken in a large automobile to Associate hall, the parade marching through Middlesex Central and Merrimack streets to Associate hall.

The hall was too small to hold half the crowd. Constantine P. Anton called the meeting to order at 2.15 and after a brief address of welcome, he introduced Hon. M. Papamichalopoulos, who spoke at length on the good of the Pan-Helenic union. He told how the union was organized and for what purpose and also urged the fellow countrymen to gather under its banner. For two hours he entertained his large audience relating incidents of interest to the Greeks. He spoke to them of the country they live in and urged them to be loyal to the flag they have adopted, and he closed his remarks by asking for three cheers for the United States and its president, W. H. Taft. Three cheers which could be heard far outside the hall were given.

At the close of the visitor's address the Greek school children rendered several Greek and American hymns which brought forth loud applause. The meeting came to a close shortly after four o'clock, every one satisfied with the result of the meeting, for it is said several hundred new names were added to the membership roll of the union.

**The Banquet**

At 5.30 o'cock in the evening a banquet was held at the Richardson hotel. There were about 50 people present and at the close of the meal Mr. Anton rapped to order and in a brief address introduced Dr. George Gatsopoulos as toastmaster. The latter gave a short address and later called upon every one present for a few remarks. Among the prominent ones who spoke were Mr. Papamichalopoulos, Mr. Anton, Rev. Fr. Demetri, Rev. Fr. T. Prousianos of Boston and many others.

The visitors spent the night in this city and left this morning for their respective homes. Much credit is due Messrs. Anton and George Couzoules, who were the leaders in making the arrangements, and Dr. Demopoulos as director in the Pan-Helenic union, was quite active in preparing for the event, while the entire community interested itself in honoring the special guest as a distinguished representative of the Greek people.


New York Cloak and Suit Co. | New York Cloak and Suit Co.

# Powerful Bargains

FOR

# DECORATION DAY

A MAMMOTH STOCK OF

## Light Weight Summer Wearables

A COLD BACKWARD SPRING HAS CAUSED THE MANUFACTURERS TO OFFER EXCEPTIONAL LOW PRICES TO MOVE THEIR STOCK OF

Lingerie Dresses, Summer Silk Dresses, White Serge Suits, Linen Suits, Tub Dresses in Pique, Chambray, Gingham, Tissue Cloth and Cotton Voile, Tub Skirts in Linen, Repp and the New Pique Goods

**Stupendous Values.** **Prices Talk**

**Suits at $8.00**
While they last 35 Suits in Serges and Mixures, sold to $18.75, at.....$8.00

**Coats at $8.00**
40 Coats selling to $15, in Serge and Sicilian, a big bargain for 40 people only

THE BALANCE OF SUIT STOCK IS NOW $12.75, $14.75, $18.75, $25 Suits that sold to $40.00

**Tub Skirts**
1000 Spic Span New Skirts just in. We have the best $1.00 Skirt in Lowell.
Others.....$1.98, $2.98, $3.98 and up.

**Linen Norfolk Suits**
In dark heavy linen cloth, finely tailored, misses' and ladies' sizes. $8.00 suits.....$5.00
A big stock to choose from—
$6.98, $7.98, $10 to $25

**Lingerie Dresses for Street, Evening Wear and Graduation**
2nd FLOOR DEPARTMENT
500 for a choice, in misses', juniors' and ladies' sizes, from the simple plain lawn at 98c to the elaborate gown, $35.00.
Special reel of $7.50 to $10.00 Dresses at.....$5.00

**200 Doz. Waists at Wholesale Prices**
95c for $1.50 Styles $1.87 for $2.50 to $3.00 Styles

**VERY SPECIAL---RAINCOATS**
200 Coats in repp and fine water-proof goods; coats made to sell at $10.00. Sale at.....$5.00

# New York Cloak and Suit Co.

12-18 JOHN STREET


## JORDAN REFUSED NEW TRIAL

BOSTON, May 27.—Chester S. Jordan, the Somerville murderer, was denied a new trial by the supreme court today, according to a despatch received here today.

Jordan was convicted of murdering his wife at their apartments in Somerville in 1909. The woman was struck by a blunt instrument and her body cut up. Part of the remains were burned in a furnace but most of it was packed into a trunk. The trunk was taken to the dock of the New York boat, the murderer, according to the police theory, intending to throw the remains overboard at sea. Jordan was too late for the boat and a hack driver who drove Jordan and the trunk to a Boston lodging house informed the police that he thought the trunk contained a body. Jordan's arrest followed speedily.

## FIRE LOSS IS $75,000

CLEVELAND, May 27.—Over $175,000 loss by fire was suffered by four concerns occupying a two-story building on Euclid avenue today. The flames originated from defective wiring in the garage of the Jackson Motor Car Co., where automobiles worth $30,000 were destroyed. Other losers were: Firestone Tire Co., $75,000; Continental Jewelry Co., $25,000; Grabowski Power Wagon Co., $10,000; Anthony Carlin, owner of building, $40,000.

## SIX MEN INJURED

BOSTON, My 27.—Six men were injured, none seriously, when the temporary flooring in the basement of the new annex to the Gilchrist building in Washington street gave way today. The workmen fell ten feet into a sub-basement and were showered with loose timbers, bricks and tiling. The injured were removed to a hospital.

## 10,000 MOORS ATTACK FRENCH CAMP

PARIS, May 27.—A report is published here that 10,000 Moors have made an attack on the French camp at Merada, near Algerian frontier, that the French troops lost 150 killed and 380 wounded and that the Moors were repulsed, leaving 1000 dead and 3000 wounded on the field.

The ministry of war has not received any information of the report.


**Bell and Wing**
By FREDERICK FANNING AYER
Absorbing, astounding, inspiring, baffling.—*London Academy.*
Power and originality.—*Cork Examiner.*
A great work.—*Boston Herald.*
Marks of genius constantly.—*Troy Record.*
A wealth of ideas.—*Boston Transcript.*
Genuine aspiration and power.—*Occult Review, England.*
Near the stars.—*Portland Oregonian.*
Astounding fertility.—*Brooklyn Times.*
A striking book of verse.—*Boston Post.*
G. P. PUTNAM'S SONS, Publishers, N. Y. Price $2.50

**Drawing**
for magazine illustration and commercial purposes
TAUGHT BY
two well-known artists whose work is appearing regularly in the leading magazines in the country.
YOUNG MEN AND WOMEN
prepared in the shortest possible time for a lucrative profession. References gladly furnished to parents and guardians.
CLASSES
will be limited in number, and we advise immediate attention to arrangements for Fall Term. Write for information and illustrated booklet.
FENWAY SCHOOL of ILLUSTRATION
FENWAY STUDIOS, Boston, Mass.

If you want help at home or in your business, try The Sun "Want" column.

# SUIT FOR $5000 SETTLED BY AGREEMENT OF PARTIES

## The Case of Charles Douglas vs. Bay State Street Railway Co., Called to Trial

The case of Renaud against Walter Bagshaw estate et als, an action of tort, which opened before Judge Stevens in the civil session of the superior court Friday, was settled this morning, the parties in the case having reached an agreement.

The plaintiffs allege that on June 8, 1909, while their son, Arthur Joseph Renaud, was at work on a machine in the factory of the defendant company in Wilson street, through defects in a part of the machine, he was pulled around a shaft and and instantly killed. They sued for $5000.

### The Douglas Case

At the opening of court this morning the case of Charles T. Douglas against the Bay State Street Railway Co. was called for trial, Trull & Wier for the defense and McIntire & Wilson for the plaintiff.

It is alleged that on Sept. 27, 1911, while Mr. Douglas was operating his automobile in the vicinity of Branch and Dover streets an electric car struck his machine, damaging it, and throwing him to the ground.

The suit is for $5000 for damage done to the machine, there being no claim for personal damages.

After the jury had been empanelled a view of the premises in Wilson street was taken, after which the case was opened.

### Jury Waived Session

The jury waived session of the superior court was opened in the local court house in Gorham street this morning, Judge Keating presiding. The first case called was that of James S. Hastings against Stanley, an action of tort or contract, according to the declaration.

The plaintiff in his declararion states that he was a merchant transacting business in this city and that on July 11th he made an assignment to Mr. Quaid for the benefit of his creditors. He claims to have given his creditors 33 1-3 per cent. The plaintiff further claims that there was a balance of funds which the defendant refused to pay and that the defendant's action prevented him from continuing in business.

The defendant in his answer admits that Mr. Hastings made an assignment to him but denies each and every other allegation in the declaration.

# MORE MEASLES CASES WERE REPORTED TODAY

## Municipal Council to Give Hearings Tomorrow—Meeting of School Board

City hall presents a deserted appearance today, the mayor and the four commissioners having left early this morning for Boston, where they were called relative to the proposed temporary loan.

Two more cases of measles were reported at the board of health office this morning, thus bringing the number to 200 for this month. For the past two weeks so stated Agent Bates, there has been an average of 70 cases reported every week. There are four cases of scarlet fever and five of diphtheria in this city, and one case of small pox, that of Joseph Caouette who was recently removed to the pest house. His condition is improving each day and he is now out of danger.

The municipal council will hold a regular meeting tomorrow afternoon at 2 o'clock. Routine business will be transacted and two hearings will be held, one on a petition to keep and store gasoline, and another on a petition for three pole locations by the New England Tel. & Tel. Co. in South Highland, Pawtucket and Epping streets. The $72,750 proposed loan for street paving will also be taken up for consideration.

### School Board

The regular monthly meeting of the school board will be held tomorrow evening at 8 o'clock. No business of any importance is scheduled for that meeting. The applicants for the teachers' examination which is to be held on June 29 will have to file their application blanks by June 9 at the latest if they want to be eligible for the examination. It is believed that this examination will have the largest number of candidates for years, because of the fact that the one year's experience has been barred and that any one with the qualifications required may take the examination.

# The Small Girl's Hats For the Summer of 1912 Are All Delightfully Childish and Smart Looking

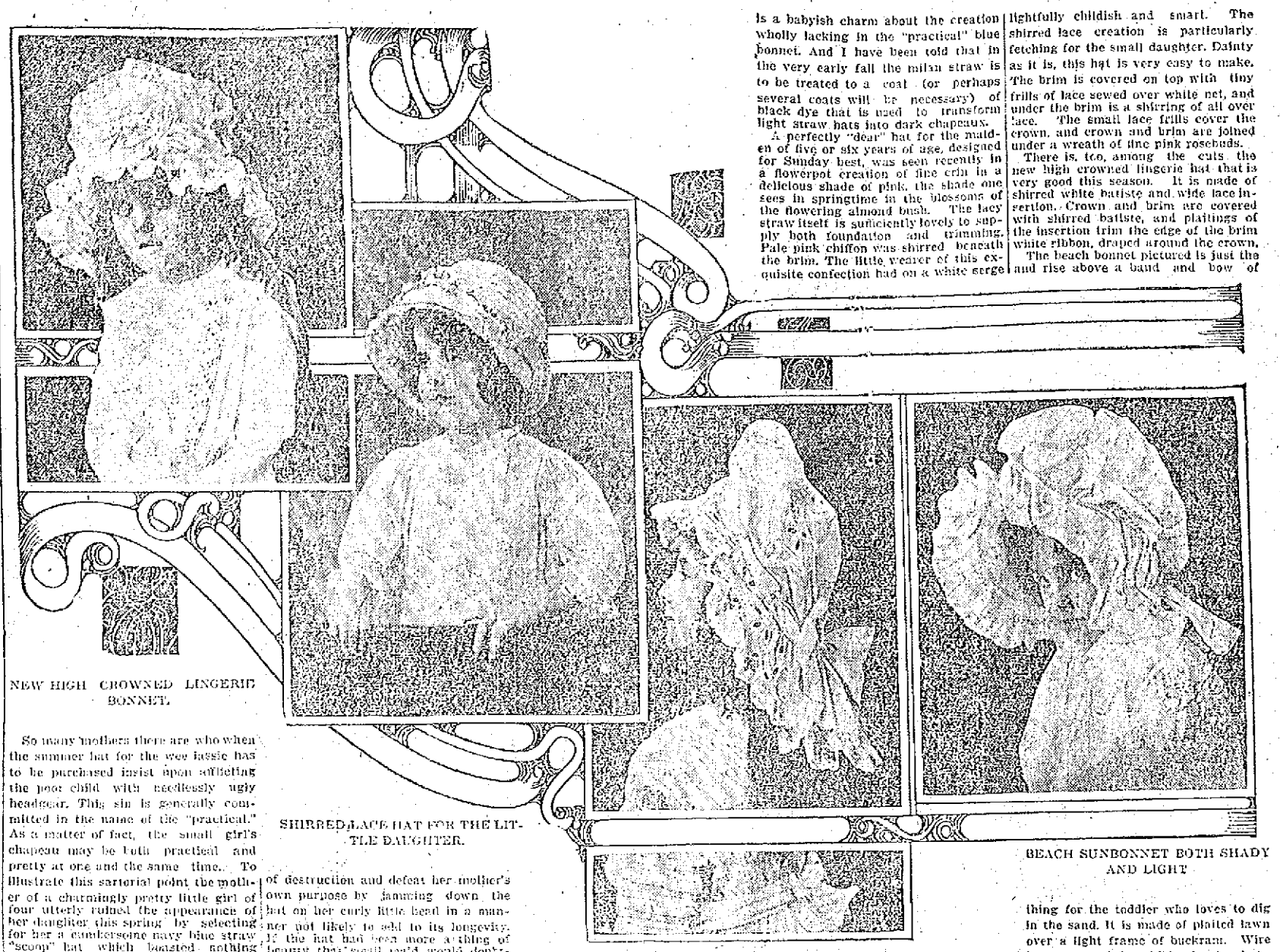

NEW HIGH CROWNED LINGERIE BONNET.

SHIRRED LACE HAT FOR THE LITTLE DAUGHTER.

BRIDESMAID'S CAP OF EMBROIDERED MULL.

BEACH SUNBONNET BOTH SHADY AND LIGHT

So many mothers there are who when the summer hat for the wee lassie has to be purchased insist upon afflicting the poor child with needlessly ugly headgear. This sin is generally committed in the name of the "practical." As a matter of fact, the small girl's chapeau may be both practical and pretty at one and the same time. To illustrate this sartorial point the mother of a charmingly pretty little girl of four utterly ruined the appearance of her daughter this spring by selecting for her a cumbersome navy blue straw "scoop" hat which boasted nothing more enlivening by way of trimming than a stiff, uncompromising rosette of self colored velvet ribbon. Now, as a matter of fact, this hat is not going to be as serviceable as the child's mother fondly believes. Why? For the simple reason that there is no color in straw upon which the constant rays of the sun works such havoc as this same shade of navy blue, which turns an unsightly gray. And the small maid who owns this unattractive blue hat is doing all she can to help along the cause of destruction and defeat her mother's own purpose by jamming down the hat on her curly little head in a manner not likely to add to its longevity. If the hat had been more a thing of beauty that small maid would doubtless have had due respect for it.

Now for the other side of the picture, which has its practical as well as its pretty viewpoint. This little girl's kindergarten claim has a hat, a mulish, quaintly old fashioned, close fitting affair of italian straw. This straw, you know, is quite light in weight and in color is a becoming pale shade of yellow. A facing of sapphire blue velvet peeps from under the brim, and the only trimming on the outside of the hat is a wreath of berries, in tones of silvery gray blue and partridge berry red, which are mingled with a few tiny green leaves. Outlining the berry wreath and showing above the upper edge of the dome shaped crown appears a twist of the navy blue velvet ribbon.

This little school hat is certainly practical enough to suit the most exacting demand of economy, and there is a babyish charm about the creation wholly lacking in the "practical" blue bonnet. And I have been told that in the very early fall the milan straw is to be treated to a coat (or perhaps several coats will be necessary) of black dye that is used to transform light straw hats into dark chapeaux.

A perfectly "dear" hat for the maiden of five or six years of age, designed for Sunday best, was seen recently in a flowerpot creation of fine crin in a delicious shade of pink, the shade one sees in springtime in the blossoms of the flowering almond bush. The lacy straw itself is sufficiently lovely to supply both foundation and trimming. Pale pink chiffon was shirred beneath the brim. The little wearer of this exquisite confection had on a white serge coat made with Norfolk jacket lines which reached to within a foot of the hem of her white pique skirt. A wide white patent leather belt encircled the low waist line. Deep cuffs and sailor collar of embroidered white mull attractively trimmed the coat, and the white shoes and stockings completed a fetching little costume.

The dainty hats pictured are all delightfully childish and smart. The shirred lace creation is particularly fetching for the small daughter. Dainty as it is, this hat is very easy to make. The brim is covered on top with tiny frills of lace sewed over white net, and under the brim is a shirring of all over lace. The small lace frills cover the crown, and crown and brim are joined under a wreath of fine pink rosebuds.

There is, too, among the cuts the new high crowned lingerie hat that is very good this season. It is made of shirred white batiste and wide lace insertion. Crown and brim are covered with shirred batiste, and plaitings of the insertion trim the edge of the brim white ribbon, draped around the crown.

The beach bonnet pictured is just the thing for the toddler who loves to dig in the sand. It is made of plaited lawn over a light frame of buckram. Wire is never used for children's play hats. The bonnet has a plaited brim and puffed crown and is drawn in with hemmed strings at the back.

But quaintest of all is the bridesmaid's cap illustrated, which model was made to appear at an early June wedding on the heads of the small bridesmaids. The cap is of fine embroidered mull and valenciennes lace and is trimmed with pale blue ribbon. Net and lace frocks are worn with these quaint lingerie caps.

## 200 OUT ON STRIKE

CAMBRIDGE, May 27.—More than 200 employes of the Sylvester Tower Co. of this city struck today. About 300 persons are employed by the company in the manufacture of piano sections. It is understood that the majority of the employes belonged to the Industrial Workers of the World, that last week they demanded that their employers request their men to join the I. W. W. and that this request was refused. Herbert W. Tower, treasurer of the company, had no statement to make regarding the walkout.


**DO IT NOW**

This is spring, the time when you will need to have your lightweight wearing apparel, and ours is the place to send it for cleansing, dyeing and steaming. All work entrusted to our care will receive prompt attention and will be done in the best possible manner, for we have the latest improved machinery.

**BAY STATE DYE WORKS**

54 PRESCOTT STREET
D. J. LEARY, Proprietor

**Dwyer & Co.**

PAINTERS, DECORATORS AND PAPER HANGERS

Estimates on all kinds of jobs, large or small, at 170 Appleton street.

THE SUN
Is On Sale
At Both News Stands
In the Union Station
BOSTON

**W. A. LEW**

Steam dyeing and cleansing of ladies' and gents' wearing apparel.—26 years in the business.
43 JOHN STREET


## FUNERAL NOTICES

CROWLEY—The funeral of the late Dennis Crowley will take place tomorrow morning from his late home, 112 Walker street at 8.30. At 9.45 a high mass of requiem will be sung at St. Patrick's church. Burial in St. Patrick's cemetery. J. F. O'Donnell & Sons in charge.

HALEY—The funeral of James E. Haley will take place Tuesday morning from his late home, 5 Bowers street at 8.15. High mass of requiem at St. Patrick's church at 9 o'clock. Burial in St. Patrick's cemetery, in charge of Undertaker Peter H. Savage.

HARRINGTON—The funeral of the late William B. Harrington will take place on Tuesday morning at 9.15 o'clock from his home, 5 Appleton place, off Appleton st. High mass of requiem will be celebrated at 10 o'clock in St. Peter's church. The interment will be in St. Patrick's cemetery. The funeral arrangements are in charge of Undertaker James H. McDermott.

MILES—The funeral of the late Alexander Miles will take place Wednesday morning at 8 o'clock from his late home, 327 Fairmount street. Solemn high mass of requiem at the Immaculate Conception church at 9 o'clock. Burial in St. Patrick's cemetery. Funeral Director James W. McKenna in charge.

DUFFY—The funeral of Mrs. Ann Duffy will take place Wednesday morning at 9 o'clock from her late home, 102 Pleasant street. A solemn high mass of requiem will be celebrated at the Immaculate Conception church at 10 o'clock. Burial will take place in the family lot at St. Patrick's cemetery. Friends please omit flowers. Undertaker Higgins Bros. in charge.

## LOWELL MAN

### AMONG THOSE WHO WERE ARRESTED AS PICKPOCKETS

BOSTON, May 27.—Three alleged pickpockets were arrested last night at Revere Beach by the Metropolitan Park police and locked up in the Revere Beach police station. According to the police the men had been working the trains of the Boston, Revere Beach & Lynn railroad during the day. Two officers in plain clothes spotted them about 7 last night, one of the men being caught red handed with his hand in the pocket of a passenger on the train.

At the station they gave the names of Charles Forbes and Thomas Green of Roxbury and James Henry of Lowell, which names the police believe to be fictitious.

## FUNERALS

HOGAN—The funeral of the late Mrs. Margaret Hogan, an old and esteemed resident of North Chelmsford, took place this morning at 8.30 o'clock from her home on Princeton street and was largely attended. The cortege proceeded to St. John's church where at 9 o'clock a mass of requiem was sung by Rev. Edmund Schofield, the pastor. The choir under the direction of Miss Gertrude Quigley sang the Gregorian mass, Miss Quigley presiding at the organ. There were many beautiful floral tributes including a large pillow inscribed "Mother," from the family; wreath on base, Mr. and Mrs. J. H. Burke; wreath, Mr. and Mrs. Lavell and Mrs. Gilbay; wreath, Mr. James E. Freeman; large spray with ribbon inscribed "Good Bye Grandma," the grandchildren, Margaret, Esther, Peter and John; spray, Miss Maud O'Neil; spray, Miss Margaret Kendrick; spray, Mr. and Mrs. Daniel Mahoney; spray, Mr. and Mrs. A. H. Berry. The bearers were William Corrigan, Thomas Murphy, James McQuade, James Dunnigan, Patrick S. Ward and John E. Harrington. Mr. William H. Quigley was usher at the house and church. The burial was in St. Patrick's cemetery in charge of Undertakers J. F. O'Donnell & Sons.

FULLER—The funeral services of Mrs. Hattie Frances Fuller were held yesterday afternoon from her home, 25 Read street, at 2 o'clock, and at 2.30 services were held at the Fifth Street Baptist church, Rev. Forrester A. Macdonald officiating. The services were largely attended by her relatives and many friends, including delegations from O. V. A. class and L. A. N. class. There was singing by a mixed quartet composed of Mr. and Mrs. Charles Martin, Mrs. Harry Sheldon and Geo. Burns, who sang "Beautiful Isle of Somewhere," "Who Could It Be But Jesus?" and "Some Blessed Day." There was a wealth of beautiful floral tributes, which included: Pillow inscribed "Wife and Mamma," from husband and babies; pillow, inscribed "Our Darling," Mrs. George Butterworth; basket, Mr. and Mrs. F. A. Fuller; basket, Mr. and Mrs. Charles Hutchins; basket, O. V. A. class; basket, office associates, G. D. Strachan Co.; wreath, Mr. and Mrs. G. D. Strachan; star on base, Grant and A. Jasper and George W. Lees; wreath, Miss Sarah Tighe, Miss Aggie Daly and Miss Josie Cullahan; cross on base, Mr. and Mrs. Tyler and Miss Midwood; star on base, Fifth Street Baptist church; sprays from the following: Mr. George H. Butterworth, Mr. and Mrs. Charles Lapoint, L. A. N. Baraca class, Philathea class, Miss Messer's class, Palmer Bible class, Mr. and Mrs. Chas. A. Grant, Charles Loveland, Misses Eva and Lydia Isherwood and Mr. and Mrs. Wilton, Joseph C. Jasper and Miss Helen Gegenheimer, Mr. and Mrs. John Gregg, Miss Sadie Tighe, Mr. and Mrs. Dawson, Mrs. Charles N. Vidito, Miss Jeanette Swan and Mrs. Gilman, Mrs. Fletcher, Mr. and Mrs. Ray F. Webster, Redding family, Mr. and Mrs. James A. Nixon, Mr. and Mrs. Harvey L. Walker, Mr. and Mrs. F. R. Strout, Misses Nellie and Evelyn Lindsey and Miss Carver, Miss Mary J. Harvey, Miss Hardy, Mr. and Mrs. Arthur Cantara, Mr. and Mrs. Walter Kelman, Mr. and Mrs. Kelcher and Thomas O'Hearn, Mr. John W. Fraser, Mr. and Mrs. Frank P. Hutchins, Mr. and Mrs. H. E. Gorton, Mr. and Mrs. C. E. Gorton, Mr. and Mrs. John Fletcher. The ushers at the church were the Misses Alice Witham, Elizabeth Johnson, Annie Cobb and Florence Stites. The bearers were Messrs. Joseph C. Jasper, Grant Jasper, George W. Lees and John H. Gregg. Burial took place in the family lot in Westlawn cemetery, where the committal service was read by the Rev. Mr. Macdonald. The funeral arrangements were in charge of Undertaker William H. Saunders.

GRAY—The funeral of Mrs. Angeline E. Gray took place yesterday afternoon at 3 o'clock at her home, 15 Leroy street. The services were conducted by Rev. Asa R. Dills, pastor of the Calvary Baptist church. The body will be taken today to the town of her birth, Lisbon, N. H., where burial will take place. The funeral arrangements were in charge of Undertaker George W. Healey.

GREGG—The funeral of Mary Elizabeth Gregg took place Saturday afternoon from the home of her parents, James and Mary Gregg, 22 Rock street. The funeral was largely attended by relatives and friends and there were a large number of floral tributes. Burial took place in St. Patrick's cemetery in charge of Undertakers C. H. Molloy & Sons.

RYNNE—The funeral of Margaret Rynne, aged one year and 11 months, child of Michael and Mary A. Rynne, took place Saturday afternoon from the home of her parents, 6 rear of 75 Elm street. Burial took place in St. Patrick's cemetery. Among the floral tributes were: Spray, Annabelle and Margaret Howard; spray, Minnie and Nellie Long; spray, Miss Margaret McLane; spray, playmates; spray, godmother. Funeral Director John F. Rogers had charge of the arrangements.

WORDEN—The funeral services of Mrs. Clara E. Worden were held yesterday afternoon from her home, 139 Pawtucket street, at 3.30 o'clock and was largely attended, including a delegation from Highland Union lodge No. 31 daughters of Rebecca, who conducted their services. Rev. George F. Kennett, pastor of the First Trinitarian church, officiated. There were many beautiful floral offerings. Burial will take place today at Leominster, Mass. The funeral arrangements were in charge of Undertaker William H. Saunders.

HOWARD—The funeral of James Girard Howard, infant child of James and Catherine Howard, who died at the home of his parents, 70 Andrews street, Saturday aged one month, took place yesterday afternoon. Burial was in St. Patrick's cemetery in charge of Undertakers Higgins brothers.

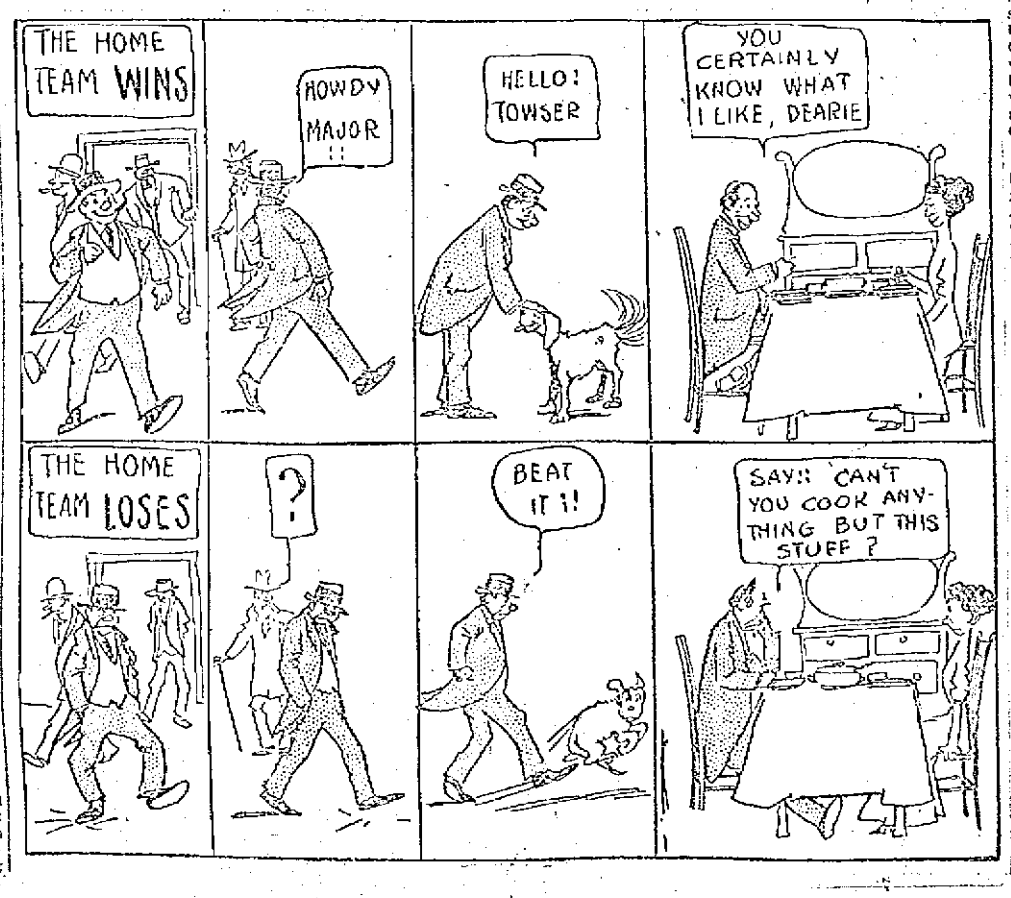


## LEGAL NOTICES

COMMONWEALTH OF MASSACHUSETTS. Middlesex, ss. Probate Court.

To the heirs-at-law, next of kin and all other persons interested in the estate of Elbridge Wheeler, otherwise called Jonathan Davis Elbridge Wheeler, late of Chelmsford, in said County, deceased.

Whereas, a certain instrument purporting to be the last will and testament of said deceased has been presented to said Court, for Probate, by Hannah D. Wheeler, who prays that letters testamentary may be issued to her, the executrix therein named, without giving a surety on her official bond.

You are hereby cited to appear at a Probate Court, to be held at Lowell, in said County of Middlesex, on the eighteenth day of June, A. D. 1912, at nine o'clock in the forenoon, to show cause, if you have, why the same should not be granted.

And said petitioner is hereby directed to give public notice thereof, by publishing this citation once in each week, for three successive weeks, in The Lowell Sun, a newspaper published in Lowell, the last publication to be one day, at least, before said Court, and by mailing post-paid, or delivering a copy of this citation to all known persons interested in the estate, seven days at least before said Court.

Witness, Charles J. McIntire, Esquire, First Judge of said Court, this tenth day of May, in the year one thousand nine hundred and twelve.

W. E. ROGERS, Register.

COMMONWEALTH OF MASSACHUSETTS. Middlesex, ss. Probate Court.

To all persons interested in the estate of Augusta H. Worthen, late of Tewksbury, in said County, deceased:

Whereas John H. Kohlrausch, the administrator of the estate of said deceased, has presented for allowance, the first account of his administration upon the estate of said deceased:

You are hereby cited to appear at a Probate Court, to be held at Cambridge, in said County, on the thirty-first day of May, A. D. 1912, at nine o'clock in the forenoon, to show cause, if any you have, why the same should not be allowed:

And said administrator is ordered to serve this citation by delivering a copy thereof to all persons interested in the estate fourteen days at least before said Court, or by publishing the same once in each week, for three successive weeks, in The Lowell Sun, a newspaper published in Lowell, the last publication to be one day at least before said Court, and by mailing, post-paid, a copy of this citation to all known persons interested in the estate seven days at least before said Court.

Witness, Charles J. McIntire, Esquire, First Judge of said Court, this fifteenth day of May, in the year one thousand nine hundred and twelve.

W. E. ROGERS, Register.

## Notice of Dissolution

Notice is hereby given that the partnership heretofore existing between Gordon Rushlow and Abraham Lacroix, under the firm name of Rushlow & Lacroix, contractors and builders, is this 18th day of May dissolved by mutual consent. The business of the firm will be discontinued, and no bills should be allowed contracted under the firm name of Rushlow & Lacroix.

# FEAST OF PENTECOST

Continued

morning and marched up the church where Right Rev. Henri da Silva celebrated a pontifical mass in the presence of a very large congregation. The other officers of the mass were: Deacon, Rev. Walter Plaisance, O. M. I.; sub-deacon, Brother Anthony Svenceski, O. M. I., and master of ceremonies, Brother Joseph Bolduc, O. M. I., the latter three of the Tewksbury novitiate. The bishop preached the sermon and took occasion to congratulate his parishioners, for their appearance in the procession and their attendance at the novena during the week. An excellent musical program was given under the direction of Miss Lulu Ginty, organist, and the successful manner in which it was given reflects great credit on the directress. The St. Jean Baptiste mass was sung, and at the offertory "Veni Sanctus Spiritus" was sung by Miss Annie M. Wilkins. "O Salutaris" was also given by Mrs. E. P. McOsker. The solos of the mass were given by Mrs. Harriet Sheehan, William Mahan, James Healey, Bartholomew Early, Joseph F. McCarthy and Frank J. Kane. At the conclusion of the mass the bishop bestowed his blessing and benediction of the blessed sacrament was given.

In the afternoon a banquet was served the clergy by the members of the Holy Ghost society in the old church at the corner of Gorham and Congress streets, the latter being beautifully decorated for the occasion.

### At St. Peter's

Rev. John F. Burns celebrated high mass at St. Peter's church yesterday and the sermon on the significance of the feast of Pentecost was delivered by Rev. W. George Mullin. Before the sermon, Fr. Mullin reminded those who have not complied with the precept of the church, to go to holy communion, that the Paschal season will come to a close on next Sunday. He admonished all to see to it that this important matter is attended to. The feature of the musical program was the rendition of "Veni Sanctus Spiritus" by the choir with the beautiful solo by Miss May E. Whiteley.

Work on the excavating for the foundation of the new parochial school is being pushed with all possible haste.

### St. Patrick's Church

The Junior Holy Name society received communion at the 8.30 o'clock mass at St. Patrick's church yesterday. The mass was celebrated by Rev. Timothy Callahan and he was assisted in giving communion by Rev. John McHugh. Rev. Joseph Curtin celebrated the high mass at 11 o'clock and Rev. Fr. McHugh preached a sermon on the feast of Pentecost. At all the masses there were many communicants.

Arrangements are being made for the annual Corpus Christi procession which will be held on Sunday, June 9.

### Sacred Heart Church

At the 5.30 o'clock mass at the Sacred Heart church yesterday morning first communion was given to a class of 150 children by Very Rev. T. Wade Smith, O. M. I. The girls were prettily attired in white dresses, with veils and the boys wore dark suits, with white ribbons on their right arms. The mass was celebrated by Rev. T. Franklin Wood, O. M. I. During the mass a special musical program in honor of the occasion was given by the children's choir. After mass all repaired to the school hall where breakfast was served by the ladies of the Holy Rosary sodality.

In the afternoon at 1.30 o'clock, the children assembled in the church, where after a hymn followed by a short instruction by Fr. Smith, they took the total abstinence pledge until the age of 21, and were enrolled in the scapulars and finally were received into the Sodality of the Infant Jesus, the boys and girls in their respective branches. Certificates of first holy communion in the form of beautiful souvenir pictures were distributed to all. These were first blessed with appropriate ceremony.

At 6.30 in the evening, the children met in the lower church and accompanied by the Children of Mary sodality, marched in procession to the upper church where a large congregation had gathered to witness the closing ceremonies of the day. The little girls, wreathed and veiled as veritable May queens the little boys with dark suits and the first communion armlet on their right arm presented a beautiful sight. After a hymn was sung the children listened to an address by Fr. Smith. Then they renewed their baptismal vows and recited in unison the act of consecration to the Blessed Virgin. The procession of the first communicants, the Children of Mary, the sanctuary choir and the clergy then took place. During the procession the hymns, "Bring Flowers of the Rarest" "How Pure, How Frail and White" were sung by the church choir and processionists. On the return to the sanctuary, solemn benediction of the Most Blessed Sacrament was given. Rev. Fr. Fletcher was celebrant and Frs. McDermott and Wood, deacons. The ceremonies concluded with the inspiring anthem, "Holy God."

### St. Margaret's Church

The men of St. Margaret's parish held a largely attended meeting in the church vestry last evening and formulated plans to hold a monster lawn party in aid of the church. The affair will be held at the new Kasino dance hall on Thorndike street and the program while not as yet complete promises to be one of great amusement to all.

Several committees were appointed at the meeting. John H. Condon was named as general manager and he will be in charge of the affair. The printing committee appointed is as follows: James F. Morrison and George P. Green. The dancing will be in charge of James F. Hennessy, who was chosen floor marshal. Mr. Hennessy will appoint his assistants and aids at a later meeting. The refreshment committee will be John Barrett, chairman, and D. W. Shanahan, James McCartiny, Frank Welton, Chas. Libby, Peter H. Butterworth, and John Lee. The sports will be in charge of the following committee, Thomas H. Harkins, William P. Hennessy and P. Henry Driscoll. The ladies of the parish will meet tonight and will make plans to cooperate with the men to make the lawn party one of the most enjoyable affairs in the history of the parish.

### St. Columba's

The feast of Pentecost was observed at St. Columba's church with excellent services yesterday. At all the masses Rev. Fr. Degan, pastor, spoke on the significance of the day. He also announced that the first communion will be given to a large class of children at the church at 8 o'clock Thursday morning and confirmation will be administered by Right Rev. Joseph G. Anderson of Boston on Wednesday afternoon, June 5.

### St. Johns, No. Chelmsford

The feast of Pentecost was observed in St. John's church yesterday, the masses being celebrated by Rev. Fr. Doherty, and he also preached an instructive sermon on the gospel of the day. At the 9.30 mass a large class of boys from the Training school received first communion, as well as a class of the larger boys.

Announcement was made that the forty hours' devotion will open next Sunday at the 9.30 mass, and the children of the parish will receive their first communion. A procession of the children will be held in honor of the blessed sacrament after the mass.

The May procession in honor of the blessed virgin was held yesterday afternoon at 3 o'clock around the church grounds. The rosary being recited by Rev. Frs. Schofield and Doherty, after which benediction of the blessed sacrament was given by Fr. Schofield.

Rev. Fr. Schofield has presented to the Cadets a beautiful American flag and a drum for their use in drills. The gifts are deeply appreciated by the boys and will be inspected at their drill on Thursday evening. Fr. Schofield is a great admirer of the Cadets and is watching their work with deep interest. The appointment of drum major has been assigned to Master John Murphy, one of the hustling workers of the cadets.

The members of the Catholic club entertained the ladies of the parish last evening in St. John's hall. There was a large attendance. A debate took the form of entertainment, the subject being: "Resolved: That women should have equal rights of men." The affirmative was taken by Dr. James Hoban and Daniel E. Ready and the negative was in the hands of William H. Quigley and George Stanley. The debate was thoroughly enjoyed by all present. The negative side won, although it must be said the affirmative presented a very fine argument. After the debate a short entertainment was given that was thoroughly enjoyed. It is hoped that in the near future the ladies will have the pleasure of other such affairs for last night's form of entertainment was very pleasant.

A meeting of the members of the parish will be held Friday evening in the church at 7.30 to make arrangements for the parish picnic and it is hoped a large attendance will be present.

### St. Jean Baptiste Church

A very imposing ceremony was held at St. Jean Baptiste church yesterday morning, when 800 little ones received their first communion. The little boys ranged in age from 6 to 10 years and were about equally divided. The ceremony took place at the seven o'clock mass which was celebrated by Rev. Charles Denizot, O. M. I., D. D. The sermon was preached by Rev. Julien Racette, O. M. I.

The children gathered at their respective school halls and marched to the church where they took places in the main aisle, the ceremony taking place in the lower church. Appropriate hymns were rendered during mass by the choir from St. Joseph's college. Rev. Frs. Racette and Graton, O. M. I., gave communion, and at the close of the mass the little ones repaired to their homes to return to church in the afternoon for the closing of the retreat which was started last Friday and preached by Rev. Fr. Racette. The sermon was followed by the benediction of the blessed sacrament. The boys were admitted into the Angel Guardian sodality, while the girls were enrolled into the Children of Mary sodality, and all were enrolled in the scapular, while the baptismal promises were renewed.

The members of l'Association Notre Dame de Bonsecours received their annual communion in the upper church at the 7 o'clock mass yesterday morning. Rev. Charles Audiberl, O. M. I., chaplain of the association, celebrated mass and delivered the sermon.

### St Joseph's

The feast of Pentecost was observed in a fitting manner at St. Joseph's church yesterday morning. The high mass was celebrated by Rev. Joseph Blais, O. M. I., while an appropriate sermon was delivered by Rev. Fr. Baron, O. M. I. The choir under the direction of Mr. Frank Gourdeau rendered the Gregorian mass of the second tone, the solos being sustained by Messrs. George Labranche, J. Trudel, E. J. Larochelle, Frank Gourdeau and Emery C. Gauvin. Mr. Joseph A. Bernard presiding at the organ. At the offertory a double quartet rendered Von La Hache's "Veni Creator," and at the close of the mass Lamillotte's "Laudate" was sung by a trio composed of Messrs. E. C. Gauvin, Telesphore Malo and E. J. Larochelle. The congregation was very large and the altar decorations were beautiful.

### Annual Pilgrimage

The annual pilgrimage of the members of St. Anne's sodality of St. Joseph's parish was held yesterday afternoon at the grotto of Our Lady of Loudes at the French American orphanage in Pawtucket street.

There were over 1200 women in line and after a short address at the church, by Rev. Charles Paquette, O. M. I., director of the sodality, the long line formed and the march was started to the grotto, where a brief sermon was delivered by Rev. Henri Watelle, O. M. I. A new banner for the orphans was blessed.

### St. Louis'

At the 8.30 o'clock mass yesterday morning at St. Louis' church, 150 boys and girls received their first communion. The mass was celebrated by Rev. L. C. Bedard, while the sermon was preached by Rev. Fr. Laity, A. A. of Worcester, a very able pulpit orator. In the afternoon the children returned to the church where they were enrolled in the scapular, the ceremony being also the closing of the retreat which was started Friday. Rev. Fr. Fortier preached the retreat, but the final sermon was given by Rev. L. C. Bedard. Rev. Fr. Laity also preached at vespers in the evening.


# ARE YOU READY

FOR

# DECORATION DAY

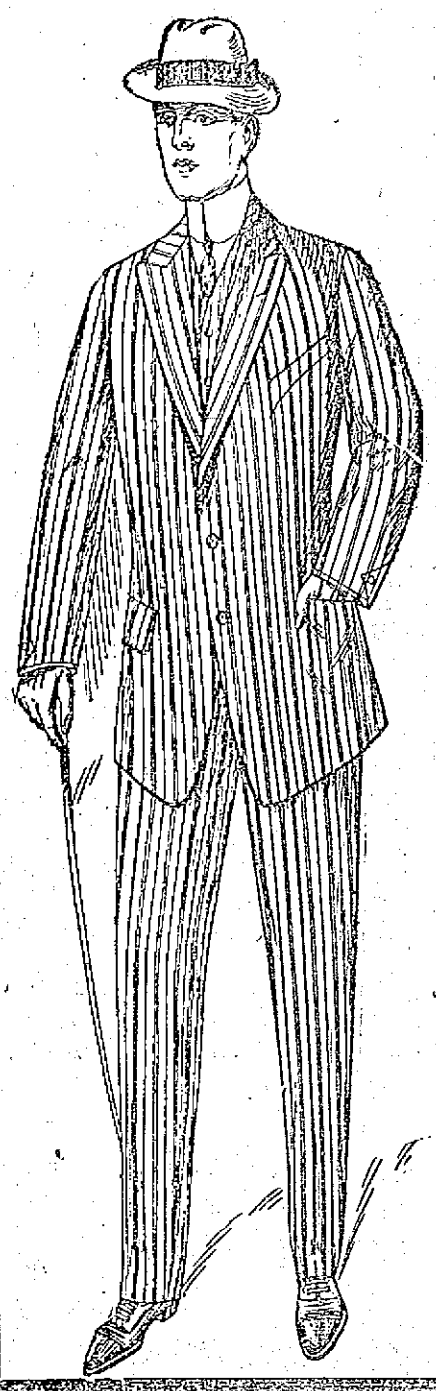

Are your clothes fit and ready for that outing, picnic, parade or what not for next Thursday? If not we are ready to fit you out in a high class suit, dress, coat, hat or shoes—indeed everything needed. We don't ask for all the money. Simply a dollar a wek. Get busy and buy now and pay us in weekly payments. Everybody doing it either at our store, the tailor or the dry goods store. We extend more accommodation and give greater values than any of them. Try us and see for yourself.

## VERY STYLISH MEN'S SUITS

## $12, 15, 18, 20

The best fabrics, the latest fashions, the highest grades and finest values. Our buying for so many stores enables us to give you the greatest values and lowest prices. Come and start your account. You are very welcome. See our shoes and hats too.

## LADIES' DRESSES AND SUITS

## $10, 12, 15, 20

Snappiest styles and greatest values await your selection. Be dressed right and pay us later. Dresses in Silk, Voile, Percale, Cambric, Linens for Ladies, Misses and Children at lowest prices.

Don't wait, come at once and be well dressed on Decoration Day.

GATELY'S

209-211 MIDDLESEX STREET



# Swat the Fly

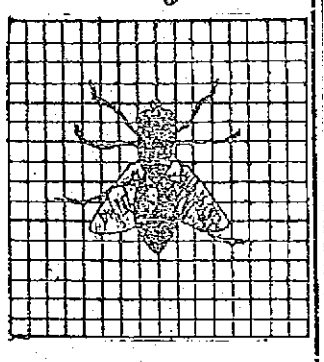

HOW MUCH BETTER THO' TO KEEP THE FLY OUTSIDE WITH OUR

**Peerless Adjustable Screens**

YOU CAN MAKE ANY WINDOW "FLY PROOF" IN A MOMENT. SCREENS, SCREENING, BLACK AND BRONZE, ALL WIDTHS AND LENGTHS. SCREEN DOORS, IN FACT ALL THAT GOES TO MAKE WINDOWS AND DOORS IN PERFECT SHAPE FOR THIS TIME WHEN FLIES ARE BOTHERING. PAINT AND BRUSHES FOR FIXING UP SCREENS NOW IN USE. WHY NOT ACCEPT THIS SUGGESTION NOW?

FREE AUTO DELIVERY
CLOSED ALL DAY THURSDAY

**Adams Hardware and Paint Company**

404-414 MIDDLESEX ST.
Near the Depot


# JASPER AND FLYNN IN THE MAIN BOUT

## At Meeting of the Lowell S. & A. Club

Matchmaker Billy Gardner has arranged a fine program for this week's meeting of the Lowell Social and Athletic club which will be held on Thursday evening, Memorial day, in Mathew hall. In the main bout which will be of twelve rounds, Eddy Flynn of Lynn and Young Jasper of Boston will clash. These are two of the best men in New England at their weight. Both have appeared in this city on former occasions and are very popular with the members. They are training hard for the bout, as it is one of great importance. The semi final will be one of the best that was ever staged at the club. In this number Charlie Anastos of Lowell will meet Paddy De Lucca of Boston. At the last meeting of the club these two met and after 5 rounds of great fighting the Boston boy was given the decision. It was a great bout and as it was the first defeat that the Lowell boy received since entering the game he is desirous of getting back. The two are in training for the meeting and each is confident of winning. Another bout that is bound to be a hummer is the first preliminary which will be furnished by Gardner Brooks and Tommy Jodoin, both of Lowell. They will mix it for six rounds, unless one slips over a haymaker that will bring the number to a close. Another preliminary will also be given. The first bout will start at 8.15 o'clock and as this will undoubtedly be the last meeting of the season, it is expected that all the members will be on hand.

### SOCIAL AND FRATERNAL

There was a large attendance at the regular meeting of Waverly lodge, Sons of St. George, Vice-President Harry L. Francis presiding. The feature of the meeting was the election of officers which resulted as follows: President, Harry L. Francis; vice-president, John W. Andrews; messenger, Arthur Bennett; secretary, Fred Potter; treasurer, N. W. Matthews, Jr.; assistant secretary, John Barker; pianist, Frank L. Orrell; trustee, John Orrell; representative to grand lodge for term of one year, N. W. Matthews, Jr.

Fred C. Church carried the insurance on the building in the name of Joseph L. Chatifoux, 549 Merrimack street, and the contents in the name of Dr. W. H. Pepin, damaged by fire Saturday night, also on the building and contents in the name of Ellen Warren and Hannah Bressan, damaged Saturday night, and Hiram Vining, 36 Fourth avenue, damaged by fire Saturday night.

Under authority of Section 40, Chapter 590 of the Acts of 1908, I, Napoleon S. Hoagland of Tyngsborough, Mass., do hereby give notice that I have made written application to the Lowell Institution for Savings, Lowell, Mass., for a duplicate deposit book of Account No. 165996, standing in the name of Napoleon S. Hoagland, and which said deposit book is lost or destroyed.

NAPOLEON S. HOAGLAND.
Lowell, Mass., May 27, 1912.


**JASPER and FLYNN**

Main Bout at

Lowell Social and Athletic Club

Also Charlie Anastos vs. Paddy De Lucca; Gardner Brooks vs. Tommy Jodoin and one other bout.

Mathew Hall, Thursday Eve., May 30


If you want help at home or in your business, try The Sun "Want" column.


# Tan Oxfords With That Blue Serge Suit

That's the proper combination for hot weather—So cool and dressy looking—The demand for tan shoes this season has been unprecedented, and with the advent of real hot summer days everybody will be wearing "Tans." We have a splendid big assortment of Tans to choose from in button, lace and blucher styles at.....**$3, $3.50, $4, $5**

Nothing better shown anywhere. The prices are at the lowest notch for good shoes.

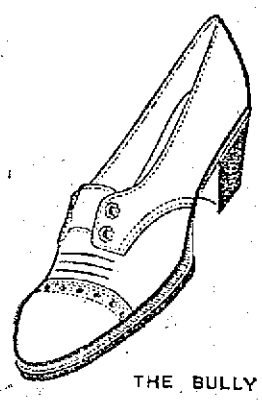

THE BULLY

**$4.00**

THE PLACE TO BUY TAN SHOES FOR THE HOLIDAYS IS

**O'Sullivan Bros. Co.**

OPPOSITE CITY HALL



CLEARING SALE SPRING

# Wall Papers

A stock of over 50,000 rolls to be sold at your own prices. Come and make your selections. SALE STARTS TODAY. Paper hangers, painters and decorators always on hand ready to tend to your wants.

Room mouldings, 1 1-2 inch wide.....1 1-4c per foot

We carry a complete line of hardware, paints, varnish and window shades.

**SYLVESTER BEAN**

"Old Reliable Stand"—Est. In 1876

316 BRIDGE STREET. 13 LAKEVIEW AVENUE

# THE LOWELL SUN

JOHN H. HARRINGTON, Proprietor

SUN BUILDING, MERRIMACK SQUARE, LOWELL, MASS.

Member of the Associated Press

THREE DOLLARS PER YEAR. TWENTY-FIVE CENTS PER MONTH

Temporary Office, 115 Paige Street. Telephone 269.

The sworn daily average circulation of The Lowell Sun for the year 1911 was

15,442

Sworn to by John H. Harrington, proprietor, Martin H. Reidy, business manager, and Alfred Pilotte, pressman, of The Sun, before me, January 1, 1912. J. JOSEPH HENNESSY, Notary Public.


## SUMMER GROVE FOR SICK BABIES

The Lowell Guild is to start its work in behalf of the babies this year with better prospects of success than last year. It has directed public attention to the necessity of this fight against the ravages of cholera infantum in hot weather. The crusade has been educative as well as alleviative. Many parents have been taught how to save their little ones by proper feeding and by applying the first principles of hygiene. Fresh air, pure food properly prepared and administered and suitable clothing are among the first essentials in this fight to save the babies from the attacks that become so dangerous in very hot weather.

If the Lowell Guild had the means to secure a pine grove in some suburban district, fit it up with seats and arbors for mothers and children, a day's outing in such a retreat would be better for a sick baby than all the nostrums of the doctors. With a milk depot, pure water and a nurse to prepare the food where this might be necessary, such a grove would become a mothers' paradise. It would save scores of children every summer, and it would demonstrate to mothers the efficacy of fresh air, cool shade and pure food properly provided in the hot weather. None of our public parks is suitable for mothers and sick babies. The shade on Fort Hill park is very limited and the walk to reach it is too long for a hot day. The North and South commons are a little better but not suitable for a whole day's outing.

Lakeview or Willow Dale would be good for such an outing, but there the pure fresh milk cannot be had as desired and the milk carried there in bottles spoils in an hour or less, so that a mother cannot keep her baby at either for a whole day.

The Lowell Guild will never be able to conduct its work successfully for babies until it has a grove such as we here suggest, to which it can send mothers with their sick babies. One day at such a grove would cure mild cases, two days more severe cases and a week would restore to vigor even some of the worst sufferers from cholera infantum. There is a great opportunity here for some wealthy citizen to donate a grove to be used as here suggested by the Lowell Guild in the work of saving the waifs who die like flies in some of the congested centres of our city in very hot weather.

## ACTION RATHER THAN TALK DEMANDED

Unless the municipal board decides upon a definite policy in regard to the financial affairs of the city and undertakes promptly to carry it out, the citizens in general will get disgusted with the lack of decision and notable lack of results thus far shown.

It is true the problem in hand presents some difficulties; but nothing that a number of ordinary business men should not be able to dispose of in a satisfactory manner after due deliberation. If, as is claimed with a good deal of reason, the city will require a loan of $300,000 to meet the $700,000 soon to come due, let that amount be borrowed and let the back taxes be applied so far as possible to the balance of the temporary debt.

The main point is to dispose of the $700,000 temporary loan, so that it may be paid off gradually and thus save us from going on short allowance for several years.

Alderman Barrett, we understand, is opposed to this plan; but he should not for the sake of opposition alone defeat the scheme unless he has a substitute more practical, more acceptable and more profitable.

It is to be regretted that the first board elected under the new charter has had to spend so much of its time in trying to make the best of a bad matter coming down as a legacy from the extravagant administrations of past years.

We are not in favor of letting this debt run until the city is sued for the amount. That would probably injure our credit and make it appear to parties not conversant with the situation that we are unable to meet our obligations. The city official or the municipal board that puts our city in that attitude before the world will do us a grievous wrong and one that without any real cause would place us in the same category with the city of Lawrence so far as financial affairs are concerned.

The citizens of Lowell have heard enough talk and enough heated discussions over this matter; what they want to see now is action and no more of the hot air that only serves to injure the reputation of our city. If the present board fails to solve this question properly it will be held up to public ridicule as inexperienced and incompetent. The citizens want results. This question should not monopolize the attention of the board for the entire year; there are other important business problems awaiting their consideration and ones, too, upon which some definite action must be promptly taken. Constructive ability rather than desultory talk and destructive delay is what the people want from our municipal board.

## THEODORE I AND HIS PROPHET

Let nobody hereafter question the sanity, the honesty or conservatism of the great republican party since it appears ready to select for its leader that mild, calm, amiable and veracious man, Theodore Roosevelt, with that other eminently honest statesman and friend of the people, Thomas W. Lawson, as his prophet. Popular government is to triumph at last and the reign of justice will be inaugurated and official honesty exalted when Theodore I makes the people the supreme court of last resort and when Lawson, the prophet, tells them how to take care of their money. The coming of the cooperative commonwealth of Carl Marx and Eugene V. Debs must be turned aside for the millennium that will descend upon this country with the restoration of Roosevelt and the elevation of his prophet, Tom Lawson.

If the Bay State elects a democratic legislature it will send a democratic senator to Washington. Otherwise ex-Governor Curtis Guild may succeed Senator Crane.

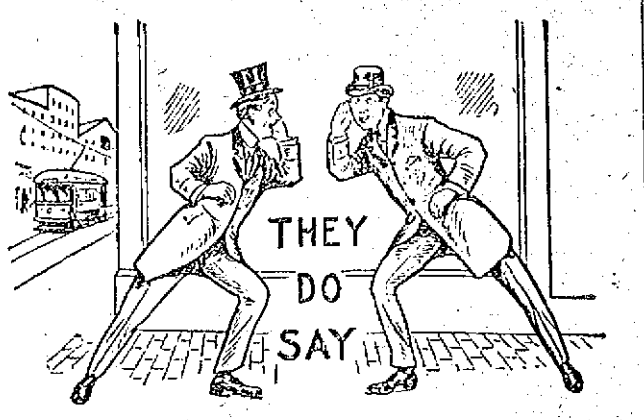


That Lowell will have a health department stable built economically by the city itself that will be a credit to the municipality.

That the veterans are in fine fettle for Memorial Day and need only good weather for a grand observance.

That local democrats look with favor upon the candidacy of Mayor Fitzgerald for U. S. senator.

That the election of a democratic U. S. senator in Massachusetts is no longer an idle dream.

That a certain recall movement has been recalled, one of the promotors having gone to work for the city.

That Capt. Worthen of the State Aid office, as usual, is a great help to the Memorial Day committee in making the plans for the observance of May 30. Capt. Worthen is an expert on planning and carrying out successfully an observance of this nature.

That if the Lowell team doesn't get batty pretty soon the fans will.

That the cuts of "Mitchell the Tailor" in standing position, so familiar to all in Lowell will soon be exchanged so as to present "Mitchell" behind the steering wheel of a brand new Oakland touring car.

That the top of Christian hill resembles the crater of a great volcano, but it is merely the excavation for the new reservoir.

That the traffic regulations will be rigidly enforced at Merrimack square for the remainder of the summer.

That the Howes Construction company will build several steel structures before it leaves Lowell.

That the police department ball team is living up to the reputation of our force as a lot of humane men. They were never known to swing the club and hit anything.

That the Idle Hours have planned a charming party with which to dedicate the new Kasino this week.

That the law is off on straw lids.

## Seen and Heard

About half the people who think they can sing really don't know how.

When a man has a great reputation for patience, it seems sometimes as if people crowd things on him, to see how much he will endure.

Look with suspicion on the man who asks you if you can change a ten. He may be only opening the way to borrowing five.

It never helps a man very much to confess after he has been found out.

It is important always to have a good atlas in the house, especially if you have children trying to find out how much you remember of the geography you learned at school.

The man who says: "I don't dare to," in case of peril may be the only man in the crowd who isn't too much of a coward to admit he is afraid.

If you want to realize how little you know, sit down and read the big dictionary for a while.

The only thing for the woman who is growing plump to do when she meets her dearest enemy is to forestall her by saying pityingly: "How thin you are getting, dear!"

It is all right, of course, for a man to feel flattered by being asked to sign a petition, but, even so, before he puts his name to it, it is wise for him to read it.

The man who comes and tells you about his troubles is a bore, and the man who comes and insists on telling you all about his joys isn't always welcome, either. The moral is, if you want to be popular, always talk to other folks about themselves.

And the man who has a fountain pen is certain to have other troubles.

Sometimes the boy who is the first to arrive at a party is also the last one to get home.

William Watson declares that poetry is "the greatest thing in the world," but William Watson's poetry isn't.

George Ade, at a dinner in New York, urged a subtler use of words.

"Use words with delicate care," he said. "Observe all their subtle distinctions. Never write 'vision,' for instance, when 'sight' is what you mean."

"There's no difference between 'sight' and 'vision,' interrupted an editor.

"No?" said Mr. Ade. "And yet, Billy, when you and I passed each other on Broadway, yesterday afternoon, the girl I was with was a vision, while the one with you was a sight."

A man who lived in a suburban town was asked by his wife to help with her shopping by buying her a pair of gloves while he was in the city.

Later a saleslady said to him as she displayed a number: "Here are some very pretty ones. What color do you prefer?"

"It doesn't make any difference," replied the husband.

"I believe she would like this pair," returned the saleslady. "What size do you want."

"It doesn't make any difference," was the surprising answer.

"Doesn't make any difference?" exclaimed the wondering saleslady. "I should think it would make a whole lot of difference."

"O, no, it doesn't!" insisted the wise husband. "No matter what color or what size I get her, I would have to come back tomorrow anyhow and have them exchanged!"

### A LITTLE GIRL

Come, sit upon my lap,
Little girl,
I'm an old and grizzly chap,
Little girl.
And my cares have made me gray,
But the heart of me is gay,
And I'm eager now to play,
Little girl.

Let's forget the cares of day,
Little girl,
All the hurts that marred our play,
Little girl;
Let's forget the falls we had
And the tears when we were sad,
Come, let you and me be glad,
Little girl.

For the night is closing down,
Little girl;
And we're nearing Sleepytown,
Little girl;
We should put out cares aside
Ere to Slumberland we ride.
And forget that we have cried,
Little girl.

I am older far than you,
Little girl;
But I'm bruised and battered, too,
Little girl.
I have stumbled through the day,
Just as you did, in your play,
But it's over. Let's be gay,
Little girl!

## BILLERICA

Memorial Sunday was observed at St. Andrew's church in Billerica yesterday. Present at the mass were Billerica veterans of the Civil war together with delegations of the local Sons of Veterans and Ladies of the G. A. R. A powerful sermon by Rev. Edmund J. Cornell, O. M. I., the pastor of the church, was one of the features of the service.

There was a large attendance of parishioners besides the members of the veteran associations and the mass was celebrated by Rev. Edward Strauss, O. M. I., of the novitiate at Tewksbury, Rev. Herbert Bessette serving as deacon and Rev. Charles Webb as sub-deacon.

The interior of the church was decorated with American flags. The choir under the direction of Charles E. Fairbrother rendered appropriate music. Miss Etta Hoar presided at the organ. The solos were sustained by Miss Isabel Kearney, soprano; Miss Nellie Campbell, alto; Charles E. Fairbrother, tenor, and John T. Fairbrother, baritone. The program was as follows: "Kyrie," Turner; "Gloria," Turner; "Credo," Turner; "Sanctus," Hunnewell; "Benediction," Hunnewell, "Agnus Dei," Hunnewell. At the offertory, the duet Essa Parnis was effectively rendered by C. E. and J. T. Fairbrother.

Fr. Cornell who preached the memorial sermon, talked for the most part to the veterans and pointed out where the church and the country were, and should be, a unit in preserving the flag as has been done in the past, both in the Revolutionary and Civil wars.

The festival of the Girls' Friendly society of St. Anne's church and St. Luke's mission and the mission of St. Anne's, North Billerica, was held Sunday night at St. Anne's church in this city.

The members of the society were in the procession headed by the surpliced choir and the clergy. They followed the new processional cross a gift from the choir of the church in memory of the late rector, Rev. A. St. John Chambre.

Rev. Appleton Grannis, the rector of St. Anne's, gave a very interesting talk, his remarks being directed specially to the members of the society.

For Children's Sore Throat

Destroy the germs and close the door on more serious children's diseases. Formamint Tablets do away with the difficulties of gargling—are more lasting in their effect, relieve soreness instantly, are absolutely harmless, and *so pleasant to the taste that children like them.*

50 Tablets 50c. At all good druggists

FREE Trial tube for 2-cent stamp to pay postage.

A. WULFING & CO., Irving Place, New York

*Makers of Sanatogen—the Food Tonic*

Wulfing's Formamint

THE GERM-KILLING THROAT TABLET



Rheumatics No Longer Dread Changeable Weather

The prescription, "Nurito," free from Opiates and Narcotics, found to be the antidote to uric acid, gives remarkable results, almost immediate relief and an absolute, quick cure to rheumatic sufferers. This is now testified to by many Lowell sufferers, and what is better than home testimony?

If you have Rheumatism, Sciatica or Neuritis, be assured that you will get rid of it or your money will be refunded. "Nurito" will banish all aches and pains, limber up those sore and inflamed joints and muscles. Go to Riker-Jaynes drug store and get a $1 box of "Nurito," the prescription that produces results.

You can feel it working.

Compounded by the Magistral Chemical Company, Flatiron Bldg., N. Y.



DROWNED

All your sorrows, if they are caused from Piles, Old Sores or a Skin Disease, by using St. Thomas' Salve Price 35c. All Druggists.



Meet Me

AT THE

LOWELL INN

The best place in Lowell to get a good square meal.



M. H. McDonough Sons

UNDERTAKERS and EMBALMERS

Prompt Service Day and Night.

108 Gorham St. Tel. 906-1



REST AND HEALTH TO MOTHER AND CHILD.

MRS. WINSLOW'S SOOTHING SYRUP has been used for over SIXTY YEARS by MILLIONS of MOTHERS for their CHILDREN WHILE TEETHING, with PERFECT SUCCESS. It SOOTHES the CHILD, SOFTENS the GUMS, ALLAYS all PAIN; CURES WIND COLIC, and is the best remedy for DIARRHŒA. It is absolutely harmless. Be sure and ask for "Mrs. Winslow's Soothing Syrup," and take no other kind. Twenty-five cents a bottle.



PUTNAM & SON CO., 166 Central St.

You don't have to wait for a tailor to finish that summer suit:—most any man can come here and be acceptably fitted in a few minutes. Just as good clothes too—as any man ever wore.

Besides the admirable fit and excellent quality of ROGERS-PEET'S suits—every pattern used by them is exclusive.

Genuine Scotch Tweeds, not to be found in any other ready-to-wear suits, Donegals and smooth faced Cassimeres and Worsteds, all unlike the usual run of ready-made. English models, as well as the best of American—These "Clothes" for half what a really good merchant tailor would charge ..... $20

And better if you wish.

REMEMBER—that we make good—not alone our guaranteed suits for $15—but we make good for everything we sell—if you have cause for complaint—Clothes—boys' clothes—hats, shoes, furnishings, we stand back of everything—and want you to come back and let us make right anything that's gone wrong.

What About Straw Hats?

They're here—all right kinds.....$1.00 to $5.00

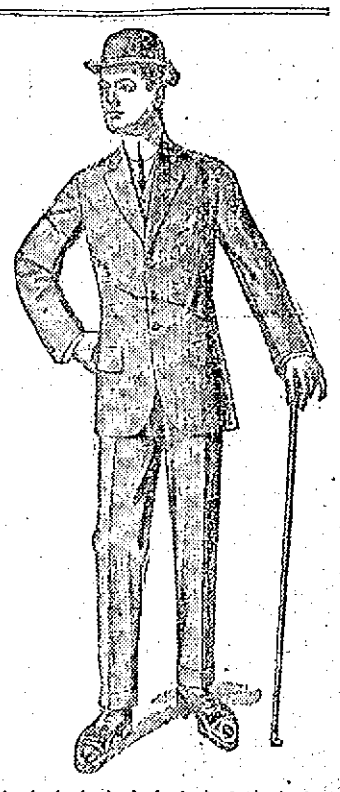


## CHILD KILLED BY A FALL

### Little One Leaned Too Far Out of Window

BOSTON, May 27.—While leaning out of a window on the third floor of 1418 Tremont street, corner Terrace street, Roxbury, to watch the arrival of the Mission Church cadets and the 9th Regiment Veteran association, shortly after noon yesterday, Lena Stark, aged 15 months, lost her balance and fell 30 feet to the street. She died three hours later of her injuries.

Lawrence Fay, 25 years old, of 10 Faxon street saw the child start to fall and ran over to catch the baby, but was a second too late. Picking up the child, he ran breathless to the Roxbury Crossing station, where he excitedly told Sergt. O'Neil and Cassidy what had happened.

The ambulance was soon on its way to the hospital with Fay holding the child in his arms. At the hospital it was said that the baby's skull had been fractured and that it had received internal injuries. Both police and physicians praised Fay for his promptness and quick thinking in rushing to the station house with the injured child, thereby saving fully 10 minutes while waiting for the ambulance.

Mrs. Annie Stark, mother of the child, said she left the little girl with another child in the front room where they were waiting for the arrival of the parade, while she went to the kitchen to prepare dinner. When the roll of the drums was heard it is supposed the children opened the window and learned out too far.

Mrs. Stark did not learn of the accident until five minutes after it happened, when she was told of it by children. Without waiting to don a hat or coat she ran to station 10, screaming frantically for her child. When she was told that the ambulance was well on its way to the City hospital she went there and found the baby's name on the dangerous list and the doctors holding forth no hope of recovery.

### A MERITED TRIBUTE

In the death of Miss Delia Conway, who was so suddenly called from our midst, a great loss was sustained by her many friends and associates. Miss Conway had for seventeen years been a faithful servant of one of the large establishments of the city. During this long term of years she served her employers consistently and with a determination of doing the best that was possible to do.

She proved to be among her associates one always ready to give advice, and in all ways to lend material assistance to those in need. As a counsellor she was always just and wise, and many a young woman has been aided by her words of encouragement.

Not only in the work among her daily associates, but in social work, and in her interest in all that pertained to her mother country, she was in the foremost rank.

Many a heart was sad when they learned of her departure. No more sincere memory of her can be accepted than that "She is gone but not forgotten."

Working Girls' Club of Boott Mills,
Minnie O'Connell, President.
Mary Carney, Secretary.

## A THREATENING FIRE

### Broke Out in Merrimack Street Store

What threatened to be a dangerous blaze broke out in the furnishing store conducted by J. C. Manseau, at the corner of Merrimack and Hanover streets shortly before midnight last night. Owing to the early discovery of the fire it was extinguished before much damage was done.

Inasmuch as the upper portion of the building is occupied by roomers and that the fire was accompanied by large volumes of smoke which swept through the entire building there was almost a panic among the tenants. The origin of the fire is unknown.

The blaze started under the stairs which lead into the cellar and was discovered about 15 minutes after the last person had left the store.

When the firemen arrived on the scene large volumes of smoke were issuing from the building. Several women in the upper stories of the building, believing that their escape had been cut off by the flames, set up a cry for help, and for a time threatened to jump from their windows.

The firemen rushed up the stairs and succeeded in leading them to safety. An elderly woman became hysterical and had to be carried from the building. The property is owned by the J. L. Chalifoux estate.

Insurance on the stock and fixtures of Mr. Manseau is carried by the agency of Frank M. Brogan. The same agency also carried the insurance of Dr. W. H. Pepin.

## MAN SHOT HIMSELF

### Was Recently Arrested on Girls' Complaint

BROCKTON, May 27.—Charles H. Lewis, 57 years old, of 254 North Main street, tried to end his life by shooting himself in the head last night. Lewis was arrested last Thursday on a serious charge made against him by two girls, and he was also accused of having obscene pictures in his possession. He was held in $1400 for a hearing today and bail was furnished by his wife.

Lewis went to a shed in the rear of his home last evening and fired a bullet into his left temple. The bullet was deflected, however, and did not penetrate his brain. He was found by his son George, who heard the shot and ran to the shed.

The son said that when he entered the shed he found his father lying on the floor, reaching for the revolver, which fell from his hand, with the intention of discharging a second shot. The boy took the weapon from his father and the injured man was sent to the Brockton hospital, where he was examined by City Physician Miles, who said that he has an even chance of recovery. His name is on the dangerous list.

If you want help at home or in your business, try The Sun "Want" column.


Across the Atlantic for $1.50

TELEGRAPH THE WESTERN UNION AND CABLE

When You Go Abroad

Western Union Cable Letters will keep you in close touch with home.

Before sailing, inquire at any Western Union office for the rates from your home to foreign countries.

*Full Information and Rates by Telephone*

THE WESTERN UNION TELEGRAPH COMPANY



ALL THE BEST GRADES —OF— ANTHRACITE and BITUMINOUS COAL

CAN BE HAD AT

E. A. WILSON & CO.'S

4 MERRIMACK SQUARE. 700 BROADWAY. 15 TANNER STREET

# THE SUN CLASSIFIED ADVERTISEMENTS

## TO LET

FIVE-ROOM TENEMENT TO LET at 66 Chambers st. Inquire of Mrs. Cassidy, on premises.

FIVE-ROOM FLAT TO LET AT 112 Chapel st. Inquire Mr. Kelley, 198 Chapel st.

8000 FEET OF FLOOR SPACE TO let, with or without steam heat and with or without power, any size desired. Apply at Jean's Laundry.

ON JUNE 11TH COTTAGE HOUSE to let, $16 a month, 19 Fernald st., opposite Queen st., on Westford st. Inquire 11 Fernald st.

LARGE STEAM HEATED ROOM TO let; bath, telephone, etc. 136 Smith st. Inquire at house or at A. W. Dows & Co.

ONE-HALF DOUBLE COTTAGE TO let to man and wife, 30 Prospect st., near Davis Square; rent $10; also four room tenement, 25 Fulton st., Centralville; rent $2.25 per week. Apply 276 Westford st.

FURNISHED ROOMS TO LET; GAS and bath, $1 upwards. Mrs. McMillan, Gallagher House, William st.

COTTAGE AND COSY TENEMENT to let; each four rooms; $6 a month. Inquire 35 Varnum ave.

THREE LARGE ROOMS IN I. O. O. F. block, Chelmsford, to let; heat and gas. Tel. 1329-1.

TENEMENT TO LET; 5 ROOMS; AT 506 Gorham st. Inquire on premises.

FINE TENEMENT TO LET, IN Belvidere, 7 rooms, pantry and bath; hot and cold water; ideal location. Apply 206 Pleasant st., cor. of Rogers.

FURNISHED ROOMS TO LET BY the day or week. Inquire 86 Willie st.

FLAT OF SIX ROOMS AND BATH to let at 37 South Loring st., $15 per month. Inquire 17 Nicolet st.

NEWLY FIXED UP FLATS AT 41 and 53 Elm st., to let; 4 and 5 rooms each. One flat 4 rooms, 119 Cushing st., $1.50 a week; one big 7-room tenement, 43 Prospect st., $19 month. Inquire Jos. Flynn, 71 Chapel st.

TENEMENT TO LET AT COR. Fay and Gorham sts. 5 rooms, pantry, bath, set tubs. Inquire on premises.

5-ROOM TENEMENT TO LET; bath, hot water, $12; at 165 Grand st. Apply Schutz Furniture Co., 232 Middlesex st.

NEWLY FURNISHED ROOMS, ALSO rooms for light housekeeping, to let. Inquire 387 Central st., Hoffman House.

PLEASANT 6-ROOM TENEMENT to let in Pawtucketville, near Pawtucket bridge with bath, gas, hot water and open plumbing; also neat four room tenement. Near two car lines. Inquire 89 Varnum avenue, or telephone, 1019-1.

LARGE DOUBLE HOUSE TO LET, April 15th; $15-$19 Merrimack st. Good repair. Rent reasonable. Inquire of C. A. Richardson at The Lowell Five Cent Savings Bank.

FLAT AT 26 HARRISON ST., TO let; 7 rooms, good bath, hot water, furnace, set tubs; the best flat in Belvidere for $17. Apply to James Walsh, Appleton bank. Tel. 249.

7-ROOM TENEMENT TO LET; HOT water, bath furnace heat. $22; at 44 Schafer st. Apply Schutz Furniture Co., 332 Middlesex st.

8-ROOM TENEMENTS TO LET; COR. Agawam and Grillin sts. Just been remodeled; up to date; $2.50 and $2.75 per week. Inquire of Greenwood Bros. or O. O. Greenwood, 130 Hale st. Tel. 3615-1 or 835-13.

SUNNY 7-ROOM TENEMENT TO let, near Coral st. and Westford st.; $13 per month. Apply Eugene G. Russell, 407 Middlesex st.

FRONT ROOM TO LET WITH electric light and bath; also separate piazza. Inquire 81 Queen st.

FROM NOW UNTIL AUGUST 1ST, fine beach cottage to let. 7 rooms, all furnished, electricity, one minute's walk to the ocean; price $100. At Ocean Park, Old Orchard, Me. Write or call today to Eugene G. Russell, 407 Middlesex st., Lowell, Mass.

FINE 7-ROOM FLAT TO LET IN the Highlands, $16. Apply today to Eugene G. Russell, 407 Middlesex st., near depot.

HALF DOUBLE HOUSE TO LET IN respectable neighborhood, on Chestnut st., near Willow st., has just been altered to modernize and make like new with bath, lavatory, open plumbing, basement washroom and nice yard, very sunny, light and pleasant, kitchen and pantry; the best of neighbors. Secure it now. Geo. E. Brown, 79 Chestnut st.

TENEMENT OF EIGHT ROOMS to let, with modern improvements, including steam heat at 31 Nichols st. Rent $18 a month.

5-ROOM UPSTAIRS FLAT TO LET; all modern improvements, at 37 Pond st. Inquire Hogan Bros., 92 Concord street.

UP-STAIRS 6-ROOM TENEMENT with modern improvements to let. 41 Fruit street.

6-ROOM MODERN FLAT TO LET AT 9 Carter st.; bath and pantry; rent $13 per month. Inquire on the premises.

## REAL ESTATE FOR SALE

8-ROOM COTTAGE FOR SALE AT Hampton Beach. Can easily be turned into 12-room two family house. Facing ocean, near Boar's Head. Now open for inspection. Address L. R. L., Hampton Beach, N. H.

FORCED SALE—A FINE COTTAGE house of 7 rooms with bath, hot and cold water, good lot of land with shrubbery. Will be sold at a very low price if bought immediately. Situated between Westford and Middlesex sts. car lines, not far from Foster st. I must have the money at once. Write to A 20, Sun Office.

A NEW, ELEGANT TWO AND ONE-half story slate roof house of 8 rooms for sale; with large attic, all hardwood floors, open plumbing, open fireplace, gas and electric lights, steam heat, cemented cellar, and modern in every way, and about 8000 square feet of land. On one of the best avenues in the Highlands in the best part of the Highlands. Write to the owner direct, P. O. Box 939. No brokers need apply.

FOR SALE AT A GREAT SACRIfice. A 9-room modern house with every convenience known to civilization; oak hardwood floors downstairs and birch and maple hardwood floors upstairs; no better house ever built; gas, electric lights, steam heat, open plumbing. In a good location near Westford st. Will be sold at a sacrifice if sold at once as the owner must have money. For interview and to be shown this house write A 20, Sun Office.

THE BEST CORNER LOT IN THE Highlands will be sacrificed if sold between now and June 1st, as the owner needs the money to invest in his business. Write to the owner direct. A 20, Sun Office.

ABOUT $1000 BUYS EQUITY IN cosy three tenement property, near St. Peter's. Rents $276 yearly; total expense $108; less than $9 per month; nice home, good investment. M. J. Sharkey, 22 Central st., room 26.

NEAR ST. MARGARETS—SPLENdid two family house; slate roof, seven fine rooms each floor; bath, furnace; corner lot; cost $6500; quick sale $1100. M. J. Sharkey, 22 Central st. Tel.

SWELL TWO-FAMILY HOUSE; best part Belvidere, large tenements, everything entirely modern; right price. Elegant trade in fine modern residences. Belvidere, Highlands and Centralville heights. Very nice two family house, seven rooms, baths, pantries, large yards, low price; easy terms; grand location. M. J. Sharkey, 22 Central st., room 25. Open Saturday and Monday evenings.

TWO ONE-HALF STORY HOUSE for sale; cor. Sixth ave and Mammoth road; 8 rooms, bath, furnace heat and other improvements, all in excellent condition; 2730 feet of land; near schools and churches; price $2200. 157 Mammoth road.

### FOR SALE

In a village near Lowell, 6 acres of land, good buildings, large henery; lots of fruit. Price only $2000.

Three miles from Merrimack square, 100 acre farm, good buildings and good hay farm. Price $3100.

Near Mt. Washington street, 8-room house, barn and shed, large lot of land. Price $2800.

Good 30-room lodging house at a bargain.

Near electric cars, good 7-room house, small barn ½ acre of land, lot of fruit, good cow, 100 hens. Price $1700. Easy terms.

**G. L. HUBBARD**
26 Hunels Building Tel. 2103

NEAR AGAWAM ST.
6-room house on car line; store and barn, 4571 feet land, splendid place for business.
**$3000**

NEAR SCHOOL & MIDDLESEX ST.
2 tenement house, 7 rooms to each tenement, rental of $240 a year; assessed for $2350.
**$2350**

NEAR WENTWORTH AVE.
2 tenement house, 6 and 5 rooms, furnace and bath to one tenement; stable; on car line; 6000 feet land.
**$3100**

**ABEL R. CAMPBELL**
417 MIDDLESEX ST.
COR. THORNDIKE

STORAGE FOR FURNITURE
Separate rooms $1 per month for regular $2 two-horse load. The dryest and cleanest place for storage in Lowell. Telephone connection. O. F. Prentiss, 356 Bridge st.

## THE SUN'S DAILY PICTURE PUZZLE

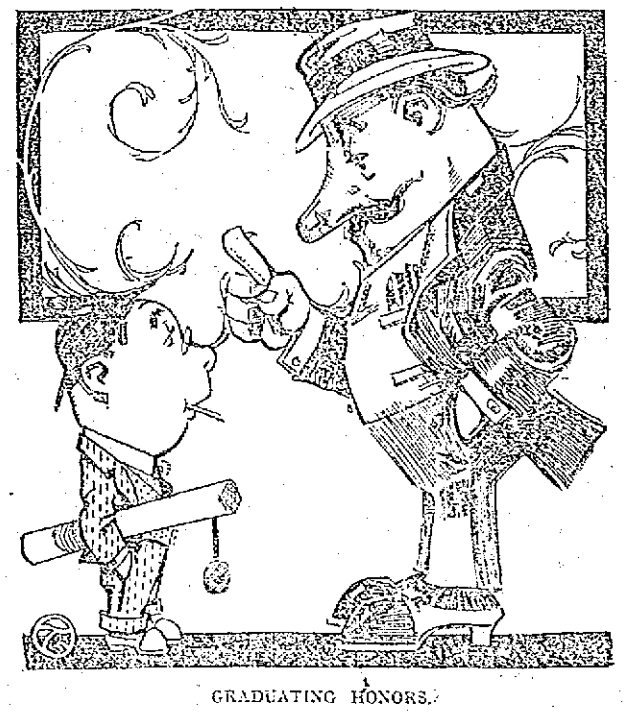

GRADUATING HONORS.

Graduating honors o'er him,
Blushes in his cheek compelling,
He should know what lies before him,
For the wise ones have been telling.

Find another wise guy.

ANSWER TO SATURDAY'S PUZZLE.
Upside down, nose to man's head.

## A LITTLE NONSENSE

WANTED TO GET HER MONEY BACK.

Conductor—You should wait until the car stops, madam.

Fair Passenger—That's all you know about it; I have an accident policy that hasn't paid me a cent yet.

THOSE WERE THE HAPPY DAYS.

First Hobo—I gave do only millionaire in dis town his first start in life.

Second Hobo—How's dat?

First Hobo—Wid a bent pin at school.

SAVING LABOR.

Lady—Why didn't you dust the chairs?

Maid—I didn't think they'd need it. The dust will all come off as soon as they've been sat in.

THE CULEBRA CUT.

Wifey—Oh! Henry, baby took the scissors to your Panama hat!

Hubby—Heavens! Did he hurt it?

Wifey—He cut a canal across it.

GROWN FAMILIAR.

"Did the eruption of Vesuvius greatly impress you?"

"Why, no. I'd seen it before in moving pictures."

A MAN'S GUESS.

"What will be fashionable this summer?"

"Whatever they happen to be overstocked with in Paris, I suppose."

## FOR SALE

UPRIGHT PIANO BARGAIN, WELL known, good make, mahogany case, with chair and scarf; will sell cheap; must be sold soon. Call at 719 Central st.

GOOD GENERAL ELECTRIC TWO-horse power motor for sale; sell cheap or exchange for gasoline engine. Call at noon or write, H. Hill, 17 Arlington st., city.

DENSMORE NO. 6 TYPEWRITER for sale; in first class condition. Call evenings, between 6 and 7.30 o'clock, 358 Wentworth ave., or tel. 2226-2.

LAWLESS NODNEN'S HAIR STAIN, black, light brown, 25c. Dows, wholesale, Lowell Pharmacy, Noonan's.

A VOSE & SONS SQUARE PIANO for sale cheap for cash at 95 Fourth st.

THREE SHOATS FOR SALE CHEAP, weighing from 75 to 125 lbs. George E. Symmes, Westford.

ONE PAIR OF TEAM HORSES FOR sale cheap; one family horse, fearless; one 4-year-old colt, standard bred; one bay horse, good driver and worker. Apply Healey's Stable, Graniteville, Mass. Tel. 11-3 Westford.

VARIETY STORE FOR SALE; groceries, confectionery, ice cream, tobacco and cigars. Owner leaving city. Price $175. Address A 18, Sun Office.

ABOUT ONE TON OF GOOD ENGlish hay for sale. E. T. Adams, Chelmsford. Tel. 2948-2, res.; 1329-1, store.

BABY CARRIAGE FOR SALE, IN perfect condition. Call 23 Bourne st.

GROCERY STORE IN APPLETON st., for sale; established stand and doing good business. Owner leaving city. Inquire 36 South st.

10 FT. MOTOR BOAT FOR SALE, in first class condition. Address P. O. Box 288, Nashua, N. H.

NEW BICYCLES FOR SALE, $19 up. P. Keegan, 215 Moody st.

### Don't Throw Away Your Tobacco Tags

Soap Wrappers, Hamilton Bonds, Mother Oats coupons. Save them; we buy the above in assorted lots. We also deal in Green stamps and exchange stamps for tobacco tags. We buy Green Trading Stamps in any quantity. A sample line of furniture is displayed in our new store and we will save you money on anything we carry. On your way to the market please call in and see our new store, the only store of its kind north of Boston.

**CARR'S, 92 Gorham St.**
Near Post Office. Tel. 2183-1; 2183-2

Lawn Mowers Machine Ground
Called for and delivered. Send postal.
C. H. PIERCE & SON,
521 Middlesex street Tel. 2650

### $20 IN GOLD
For a Name

We will soon open for business our new and up-to-date

**Confectionery Store and Ladies' Ice Cream Parlor**

171 CENTRAL STREET
NEW BRADLEY BLOCK

We will pay $20.00 in gold for a suitable name for our new store. Send in as many names as you please and to the person sending in the name selected we will award the prize. All names must be received before June 1st. Address all communications to A 19, Sun Office.

If you want help at home or in your business, try The Sun "Want" column.

## SPECIAL NOTICES

ROOMS PAPERED $1.75. FOR THE next two weeks we will supply wall paper and hang the same for $1.75 a room. Also whitewashing and painting at a low price. J. J. Hayden, 23 Cady st.

FOUND THE BEST PLACE IN Lowell to buy flowers for Decoration day, at McMenmen's, 6 Prescott st.

MISS M. E. REED, 278 CENTRAL st., room 21, wishes to take orders for children's crocheted jackets; all kinds hand crochet work neatly done at very reasonable prices; also children's dresses made stylishly, from 25c to $1.00 and all kinds plain sewing nicely done. Give me a call and I will please you.

HENRY E. REED & CO., LANDscape gardners. Estimates on large or small jobs. Tel. 2878-1. 30 Jacques st., Lowell.

LADIES' AND GENTS' CLOTHING cleaned and pressed scientifically, at moderate rates. Frank Goralink, 55 Willie st., opposite Brady's saloon, 110 Chelmsford st.

BENT'S NO. 1 KILLS LICE ON children. Excellent for browntail moth itching, ivy poison, hives, mange, said rheum, falling hair. 25 cents at Falls & Burkinshaw's.

LIMBURG CO., CHIMNEY EXPERTS —Chimneys swept and repaired. Residence 1125 Bridge st. Tel. 945.

THE SUN IN BOSTON—THE SUN IS on sale every day at both news stands of the Union station in Boston. Don't forget this when taking your train for Lowell.

## POULTRY FOR SALE

MAYFLOWER WHITE PLYMOUTH Rock winners and great layers, quality the best, utility eggs $1 for 15. Baby chicks $15 per 100. Bennett & Cunningham, Groton, Mass.

WHITE DIARRHOEA IN BABY chicks positively cured in two hours with Mrs. Haven's baby chick cure, at 18 Burnside st., or money refunded. Also roup, canker, diphtheria, scaly leg, worms, etc. Price 25 cents or 30 cents by mail. Also for sale at Cover's.

ANOTHER HATCH OF THOSE healthy baby chicks for sale. Also setting hens. Parker, Roper st., Wigginville.

### BABY CARRIAGE TIRES

Put on, 25c up. Prompt service and good work.

**Geo. H. Bachelder**
POST OFFICE SQUARE

NEAR FORT HILL
New six-room cottage with bath, hot and cold water, set tubs, laundry, hard wood floors, one minute's walk to car, large lot of land. Price
**$1600**

NEAR STEVENS ST.
Fine 9 room house, hard wood floors, bath, hot and cold water, set tubs, laundry, fireplace, steam heat, large reception hall downstairs and large hall upstairs, all in first class condition. Can be bought for about the assessed value.

NR. ST. MARGARET'S CHURCH
House of 8 rooms and barn. House has bath, hot and cold water, set tubs, laundry, electric lights and gas, hot water heat, large lot of land. In a fine location. Price
**$4100**

TWO TENEMENT HOUSE
In Highlands, 5 rooms and attic to each tenement, bath, hot and cold water, gas, steam heat, set tubs, one minute to car line. House in good repair. Price
**$5000**

**Eugene G. Russell**
Real Estate and Insurance
407 MIDDLESEX ST.

## WANTED

WANTED TO KNOW THE WHEREabouts of George Emmett Brady, who left Bolton, England, about 25 years ago, as his sister Ellen would like to locate him. Write to Hall & Hall, Attorneys, Manchester, Eng.

YOUNG MAN WANTS ROOM WITH running hot and cold water. Belvidere preferred. Give location and price. Address A 21, Sun Office.

## SITUATIONS WANTED

YOUNG MARRIED MAN WITH salesman's experience; English and Polish speaker, wants position at once in wholesale house; groceries, clothing, furniture store or any other business. Address Salesman, Sun Office.

## LOST AND FOUND

GOLD LOCKET AND CHAIN LOST Saturday night, between Knox's store and Central st. Reward. Write A 23, Sun Office.

POCKETBOOK CONTAINING SUM of money lost in Central st., Saturday, May 25. Finder please return to Mrs. Taplin, 57 Lawrence st. Reward. Call after 5.30 p. m.

LADY'S GOLD WATCH LOST ON Wednesday morning, between Middlesex st. and high school. Finder return to 27 Cornell st. and receive reward, or tel. 353-1.

## MISCELLANEOUS

PIANOS AND ORGANS TUNED AND repaired. Tuning $1.00. J. Kershaw, 130 Cumberland road.

DRINK GLORIA, FOR HEALTH. Sold everywhere.

## SUMMER RESORTS

CAMPING LOTS TO LET WITH one or more tents or Bungalows at Lake Alpha, next to Willow Dale. Also tents to let by the week or season. Cross Awning & Sign Co., 215 Dutton st.

SIX AND THREE ROOM COTTAGES to let, at So. End, Salisbury Beach, Mass. Rent low; good location. Apply to A. T. Clark, 74 Market st., Amesbury, Mass.

CAMP TO LET, WELL FURNISHED, near Beaver Brook, N. Pelham, N. H., seven rooms, with barn, good fishing, boats, swings, spring water, wood for use, near store and post office, 1 minutes' from electric cars. Call 61 Church street.

### FREE TO THE SICK

It matters not the name of the disease you are suffering with, how many Physicians you have taken treatment with, do not be discouraged. DR. TEMPLE'S TREATMENT WILL CURE YOU. Cancers, Tumors, all Acute and Chronic Blood and Nervous Diseases of Men and Women, Hydrocele, Varicocele, Stricture, Prostatic Diseases, Piles, Fistula, Fissures, Ulcers, and all Rectal Diseases WITHOUT THE USE OF THE KNIFE. Diseases of the Eye, Ear, Nose, Throat, Skin, Stomach, Liver, Kidneys, Bladder, Bowels and Rectum, Epilepsy, and all Nervous diseases.

Terms are always made to suit the convenience of anyone applying for treatment, and a very reasonable charges. Do not treat elsewhere until you have investigated methods and terms. Lowell office, 97 Central street, Mansur Block, Wednesdays, 2 to 4; 7 to 8. Sundays 10 to 12. Consultation. Examination. Advice FREE.

Boston Office, 98 Court st. Hours Daily, 10 to 8; also by Appointment.

### CUT GRANITE FOR SALE

All the cut granite, front of first story of Y. M. C. A. building in Hurd st., must be sold and removed at once. Apply on premises.

## HELP WANTED

JOIN OUR POSTCARD EXCHANGE club. You'll get cards from everywhere. Why not earn 50 per cent at spare time collecting names for the postcard exchange. Special price for membership and particulars, 5c. Butz Art Co., Dept. 2, North Tonawanda, N. Y.

GIRLS AND MEN WANTED AT Jean's Laundry.

HELPER WANTED AT CHARLES Hanchett & Co., 511 Middlesex st.

300 LABORERS, COTTON AND woolen weavers and spinners, sewers, winders, card room hands, wanted; steady work, good wages; fares advanced. House girls, chambermaids, table girls, kitchen girls, housekeepers, laundry girls; 10 boys to learn trade. Lowell Reference Employment Agency, 167 Middlesex st.

FARM HAND WANTED, GOOD milker and teamster. Only temperate need apply. Apply J. C. Fox, Dracut, Mass.

CANVASSER WANTED; NO EXperience needed; no selling to be done. Apply 7 Merrimack st., room 6, between 2 and 5.30 or 7 and 8.30.

TABLE GIRL WANTED AT 91 John st.

COOK WANTED. APPLY CONners Bros., 157 Main st.

MILL PAINTER WANTED AT ONCE to do tenement and general painting. Beaver Brook mills, Collinsville, Mass.

HONEST MEN WANTED TO SELL nursery stock; experience unnecessary; salary or commission weekly. Address Millburn Advertising Agency, Millburn, N. J.

FIVE SHOVELERS WANTED. JOHN A. Healey, Graniteville, Mass.

HOUSEKEEPER WANTED. ONE who prefers a good home to high wages. Call evenings at 95 Ludlam st.

HIGH SCHOOL BOYS (SENIORS) you can earn two or three hundred dollars easily in your spare time introducing our high grade household specialty. Apply 7 to 8.30 p. m. J. Blackney, 39 W. Ninth st.

YOUNG MAN WANTED TO RUN twisters. Also number of girls for reeling and winding. Apply Anderson Thread and Twine Mfg. Co., 152 Broadway.

CLOSERS, STAYERS AND VAMPERS wanted; also bright girl to learn stitching. Robinson-Hazelton Shoe Co., Rockingham st.

GOVERNMENT WANTS POST OFfice clerks, carriers $85 month. Lowell examinations coming. Coaching free. Franklin Institute, Dept. 188 R., Rochester, N. Y.

MAN WANTED TO REPRESENT US in unoccupied territory. Pay all you can earn. Permanent, year round job. C. R. Burr & Co., Nurserymen, Manchester, Conn.

WANTED FOR U. S. ARMY—ABLEbodied unmarried men, between ages of 18 and 35; citizens of United States, of good character and temperate habits, who can speak, read and write the English language. For information apply to Recruiting Officer, 155 Middlesex st., Lowell, Mass.

WORSTED COMB AND CARD ROOM hands wanted for night work. Apply Hillsborough Mills, Wilton, N. H.

FOR WOMEN ONLY—MARRIED ladies, widows, earn good salary. Promotion and field manager position to earnest workers. Write for territory. Sanitary Instrument Co., Meadville, Pa.

WORSTED DRAWING ROOM HELP wanted. Worsted twisters and spinners. Apply Hillsborough Mills, Wilton, N. H.

### WEAVERS WANTED
APPLY
**TALBOT MILLS**
North Billerica, Mass.

### Stitchers Wanted
All kinds of shoe stitchers wanted. Steady work. Derry Shoe Co., Derry, N. H.

### STOCKING BOARDERS
—AT ONCE—
**SHAW STOCKING CO.**

### The Taylor Roofing Co.
Uses galvanized nails for shingling and warrants all its work. Gravel roofing done promptly and at low prices. 140 HUMPHREY ST. Tel. 869.

### Rooms Papered for $2
We will furnish the wall paper and border to match and send first class paper hanger to hang the same for $2 per room. Free samples of wall paper on request. Painting in all its branches, and whitewashing.

**BAKER'S** The New Racket
303 Middlesex St. 610 Merrimack St.
Telephone 2464

### Flynn's Market
137 Gorham St.

Will deliver orders at North Chelmsford, Mondays; North Billerica, Thursdays; Navy Yard, Collinsville, Tuesdays; South Lowell, Mondays and Saturdays. Best goods lowest prices. Open every night in the week until 10 o'clock.

### We Will Paper Rooms For $2.00
And furnish the wall paper. Dealer in wall papers at very lowest prices, also paper hanging, whitewashing, painting. Estimates given on large or small jobs. All work guaranteed. MAX GOLDSTEIN'S NEW PAINT STORE, 155 Chelmsford st. Tel. 2597-1.

### 12 Acre Farm
Near Lowell line, no better farming soil in Mass. 2 tenement house, plenty of outbuildings, large lot fruit. A bargain on easy terms, for quick sale.

**W. E. DODGE**
22 CENTRAL ST.

If you want help at home or in your business, try The Sun "Want" column.

## LEGAL NOTICES

COMMONWEALTH OF MASSACHUSETTS. Middlesex, ss. Probate Court. To the heirs-at-law, next of kin and all other persons interested in the estate of John W. Nicholson, late of Lowell, in said County, deceased.

Whereas, a certain instrument purporting to be the last will and testament of said deceased has been presented to said Court, for Probate, by Charles H. Molloy, who prays that letters testamentary may be issued to him, the executor therein named, without giving a surety on his official bond.

You are hereby cited to appear at a Probate Court, to be held at Cambridge, in said County of Middlesex, on the seventh day of June, A. D. 1912, at nine o'clock in the forenoon, to show cause, if any you have, why the same should not be granted.

And said petitioner is hereby directed to give public notice thereof, by publishing this citation once in each week, for three successive weeks, in The Lowell Sun, a newspaper published in Lowell, the last publication to be one day, at least, before said Court, and by mailing post-paid, or delivering a copy of this citation to all known persons interested in the estate, seven days at least before said Court.

Witness, Charles J. McIntire, Esquire, First Judge of said Court, this twenty-fourth day of May, in the year one thousand nine hundred and twelve.

W. E. ROGERS, Register.

COMMONWEALTH OF MASSACHUSETTS. Middlesex, ss. Probate Court. To the heirs-at-law, next of kin, creditors, and all other persons interested in the estate of Bridget C. O'Grady, also called Bridget Grady, late of Lowell, in said County, deceased, intestate.

Whereas a petition has been presented to said Court to grant a letter of administration on the estate of said deceased to George E. O'Grady of New York City in the State of New York, without giving a surety on his bond.

You are hereby cited to appear at a Probate Court, to be held at Cambridge, in said County of Middlesex, on the fourth day of June, A. D. 1912, at nine o'clock in the forenoon, to show cause if any you have, why the same should not be granted.

And the petitioner is hereby directed to give public notice thereof, by publishing this citation once in each week, for three successive weeks, in The Lowell Sun, a newspaper published in Lowell, the last publication to be one day, at least, before said Court.

Witness, Charles J. McIntire, Esquire, First Judge of said Court, this twenty-fourth day of May, in the year one thousand nine hundred and twelve.

W. E. ROGERS, Register.

## MONEY TO LOAN

PRIVATE—I HAVE SEVERAL thousand dollars which I will loan in small sums to any responsible person on their plain note. You do not need to own property. If you need any amount from $5 up write me and I will call and see you personally. Address A 11, Sun Office.

MONEY FOR SALARIED PEOPLE—Women Keeping house and others, advanced them without security, easy payments, cheapest rates. Don't worry or annoy friends about money. Keep your credit good by paying as you agree. I will furnish you money to do it. D. H. Tolman, Room 403, 45 Merrimack st.

### THIS MEANS YOU
Every working man and woman. Loans made while you wait. No delay. No charge for application.
Interest 1 Per cent. Per Month
**Lowell Loan Co.**
22 Central Street.
Fourth Floor Take Elevator
Open 8 a. m. to 6 p. m., Fridays until 8 p. m., and Mondays and Saturdays until 9 p. m.

### LOANS of $10 and Upwards
OUR ENDORSEMENT enables you to borrow money when you need, without publicity.

OUR GUARANTEE saves you worry, risk and unpleasant experiences.

OUR PLAN allows you to pay back your loan in small easy-to-make payments.

OUR REPUTATION guarantees you satisfaction.

**American Guaranty Co**
45 MERRIMACK STREET.
ROOMS 319-320
Open 8 a. m. to 6.30 p. m.; Mon. and Saturday 9 p. m.

### JOHN S. HAYNES
..... FLORIST .....
Opposite Edson cemetery, wishes to inform the public that while he does not take care of graves, he is prepared to supply flowers and plants suitable for graves, to fill vases and urns. He also supplies all kinds of bulbs, plants, ferns and everything in the floral line. Call and place your order for Decoration day, or telephone. All orders promptly attended to at the store. Lowest prices.

### P. COGGER, Truckman
Sells sand, stone, gravel and loam, delivered to any part of Lowell. Tel. 2970.

### C. N. RICE
**Lawn Mowers Sharpened**
Will be called for and returned, send postal or telephone. 30 Gorham st., Lowell, Mass., Opp. Post Office. Tel. 2707.

Do You Want an
### ELEVATOR?
We have a dandy for sale. Come and look at it. Inquire at The Sun Office.

### TRAINS TO AND FROM BOSTON

SOUTHERN DIV.

| To Boston. Lve. | Arr. | From Boston. Lve. | Arr. |
|---|---|---|---|
| 5.43 | 6.50 | 6.14 | 7.13 |
| x6.25 | 7.41 | 7.24 | 8.20 |
| 6.43 | 7.30 | 7.35 | 8.43 |
| b6.40 | 7.53 | b8.21 | 9.25 |
| 7.01 | 9.00 | 9.00 | 9.57 |
| 7.21 | 8.05 | 10.00 | 10.56 |
| e7.31 | 8.47 | 11.30 | 12.05 |
| 7.58 | 8.35 | 12.30 | 1.07 |
| 8.59 | 9.38 | 1.00 | 1.37 |
| e9.13 | 10.25 | 2.00 | 2.34 |
| 9.45 | 10.25 | 3.00 | 3.50 |
| 10.02 | 11.12 | b3.51 | 6.02 |
| 10.49 | 11.30 | 4.00 | 4.32 |
| 12.13 | 1.00 | e4.14 | 6.32 |
| 1.47 | 2.25 | 5.00 | 5.32 |
| 2.51 | 3.27 | b5.21 | 6.56 |
| 3.57 | 4.40 | 5.27 | 6.15 |
| 4.32 | 5.27 | b5.31 | 7.05 |
| 6.28 | 6.50 | e5.14 | 7.32 |
| b6.11 | 7.14 | 7.30 | 8.05 |
| 6.17 | 7.00 | 8.50 | 9.05 |
| 7.21 | 8.00 | 10.30 | 11.38 |
| 9.46 | 10.20 | 11.17 | 12.15 |

WESTERN DIV.

| To Boston. Lve. | Arr. | From Boston. Lve. | Arr. |
|---|---|---|---|
| 6.46 | 7.55 | z6.05 | 8.10 |
| 8.08 | 9.10 | 9.24 | 10.54 |
| 10.10 | 11.19 | 10.05 | 11.54 |
| 10.35 | 12.00 | 11.50 | 12.54 |
| 12.02 | 1.10 | 2.16 | 3.20 |
| z1.30 | 2.35 | 3.55 | 4.45 |
| 5.17 | 6.25 | 5.14 | 6.10 |
| 7.00 | 8.00 | 6.03 | 7.04 |
| 10.05 | 11.12 | 6.35 | 7.46 |
| | | 9.50 | 10.58 |

SUNDAY TRAINS

SOUTHERN DIVISION

| | | | |
|---|---|---|---|
| 6.48 | 7.37 | 9.00 | 10.06 |
| 7.21 | 8.05 | 10.00 | 10.56 |
| 7.55 | 8.39 | 11.30 | 12.05 |
| 8.45 | 9.43 | 1.00 | 1.37 |
| 9.20 | 10.12 | 5.01 | 6.02 |
| 10.23 | 11.24 | 7.30 | 8.05 |
| 2.08 | 2.45 | 8.20 | 9.05 |
| 5.10 | 6.00 | 9.00 | 10.02 |
| 6.25 | 7.05 | 10.14 | 10.52 |
| 7.21 | 8.00 | 10.23 | 11.35 |
| 9.48 | 10.30 | | |

SUNDAY TRAINS

WESTERN DIVISION

| | | | |
|---|---|---|---|
| 8.20 | 9.20 | 8.05 | 9.08 |
| 12.10 | 1.15 | 12.00 | 1.00 |
| 3.30 | 5.00 | 2.16 | 3.23 |
| 6.45 | 7.00 | 3.32 | 4.11 |
| 8.50 | 10.02 | 6.20 | 6.53 |
| | | 8.40 | 9.44 |

References:

x Runs to Lowell Saturdays only.
e Via Lawrence Junction.
b Via Bedford.
s Via Salem Jct.
z Via Wilmington Junction.

## LOCAL NEWS

Commercial printery, Tobin's.

Try Lawler's for Printing, 29 Prescott.

Mr. and Mrs. George W. Evans of Spring Mill, Pa., announce the marriage on June 19, 1912, of their daughter, Edna, to Mr. Leonard E. Swallow, formerly of Lowell, Mass., but now of Philadelphia, Pa.

## DEATHS

MILES—Mr. Alexander Miles, an old and well-known resident of this city and for many years a devout and constant attendant of the Immaculate Conception church died this morning at his home, 527 Fairmount street after a lingering illness. Mr. Miles was a respected member of the Holy Name society of the church and is survived by two daughters, Mrs. Michael Mack and Mrs. Thomas F. McKay, and several grandchildren.

CROWLEY—Dennis J. Crowley died yesterday morning at his home, 112 Walker street, after a brief illness, aged 56 years, 10 months. He was a native of this city and was well known and much respected and was for many years a valued employe of the Lowell water works. He leaves a sister, Miss Ellen E. Crowley; two brothers, Captain Daniel H. Crowley of Hose 8, Lowell fire department, and Lieut. John B. Crowley of the police department, and a niece, Miss Bernice C. Crowley. Mr. Crowley was a member of Lowell council, 72, K. of C.

LACROIX—Mrs. Joseph Lacroix, aged 37 years, died yesterday at the Tewksbury hospital. She is survived by a husband, two children, her parents and a sister. The body was removed to her late home, 13 Bolton place, Franklin street by Undertaker Amedee Archambault.

## FUNERALS

GRAHAM—The funeral of Mr. Edward F. Graham took place this morning at 8.30 o'clock from his late home, 153 Cross street, and was largely attended. A funeral high mass was celebrated in St. Patrick's church at nine o'clock by Rev. Joseph Curtin. The Gregorian chant was sung by the choir. The soloists were Miss Alice Murphy and Andrew McCarthy, and Mr. Michael Johnson was the organist. The burial was in St. Patrick's cemetery where Rev. Fr. Joseph Curtin read the prayes at the grave. The bearers were Messrs. Henry Moody, Thomas Managan, Frank McMahon and Leo C. Molloy. The following floral offerings were placed upon the grave: Sheaf of wheat, from the family; standing cross on base, from employes of the Bon Marche; standing wreath on base, from the Cadet band; spray, from Miss Helen O'Neil; spray, from Misses Mable and Alice McMahon. The funeral was in charge of Undertaker Charles H. Molloy.


RAT CORN for destroying Rats and Mice is more to be depended on than cats or traps.

RAT CORN WILL KILL RATS and MICE

It is safe, sane and sanitary; rats die in their holes; you find no dead ones around; no odor and no danger of being infected; as you do not have to handle dead rats to bury them when killed with Rat Corn.

IT MUMMIFIES THEM

Cans 25c, 50c, $1.00

FREE CITY AUTO DELIVERY

C.B. Coburn Co.

AT 91 MARKET ST.

ESTABLISHED 1882

J. F. O'Donnell & Sons

UNDERTAKERS

Complete equipment for city or out-of-town funerals.

A chapel where services may be held or bodies kept when desired. Advice and information given.

Telephones: Office, 432-3; residence 439-5.

318-321 MARKET STREET, COR. WORTHEN

New Goods At Bargain Prices

Handsome Dresses of Nun's Veiling and striped voile, trimmed with lace; in dainty colors, suitable for day or evening wear, reduced from $9.75 to........... $6.75

A small lot of Serge Dresses, made coat style, black and white striped Bedford cord and voile, dresses effectively trimmed with lace and black velvet. All reduced to........ $5.00

Russian Blouse Dresses of linen, pink, blue, white and natural, reduced to... $3.98

Pretty Dresses of tissue gingham, in assorted stripes, high waist, lace yoke and collar of dainty hamburg. Special price....... $2.97

Percale Dresses for the house or street, square neck, trimmed with check bands; or sailor collar reduced to........ $1.00

Dainty waists of lawn and marquisette, trimmed with lace and hand embroidery; high or Dutch neck. You will think the price is more than.... $1.97

New Silk Petticoats of taffeta, messaline and silk jersey top, in the leading colors.......... $2.97

Petticoats of lustrous lightweight sateen, black and colors, close-fitting top, accordion skeleton flounce. Specially priced.......... 97c

White Petticoats, with flounces of hamburg, insertion to match; also lace trimmed styles for....... 97c

Gowns of good nainsook, square or round neck, chemise and empire styles; all daintily trimmed with lace, embroidery and ribbon... 97c

THE White Store

114 Merrimack St.

F. W. Cragin & Co.

MANUFACTURERS OF

Cabinet Work of All Kinds to Order

Stores and offices fitted up. Wood turning, jobbing and repairing. Old furniture repaired and finished. New furniture made to order.

46 Fletcher Street Telephone

LOWELL, MASS.

MIDDLESEX COOPERATIVE BANK

FIVE per cent. per annum rate of interest paid for past six months.

Assets ........................................ $531,311.90
Gain in assets during the year.......................... 53,960.21

Shares in new series will be on sale for the next two weeks at the office of the bank, 88 Central block. Largest number of shares allowed to any one person according to law twenty-five.

EZRA E. MANSUR, AUCTIONEER

CHALIFOUX BUILDING, CENTRAL STREET

By order of the administratrix, I shall sell at public auction on Tuesday, May 28, at 10 o'clock a. m., at 177 Crosby street, the contents of a store, consisting of: A nice, clean stock of groceries and provisions and fixtures, including a set of computing scales, balance and platform scales; also one barrel of molasses.


## ALGY MAKES A HIT AS A SALESMAN

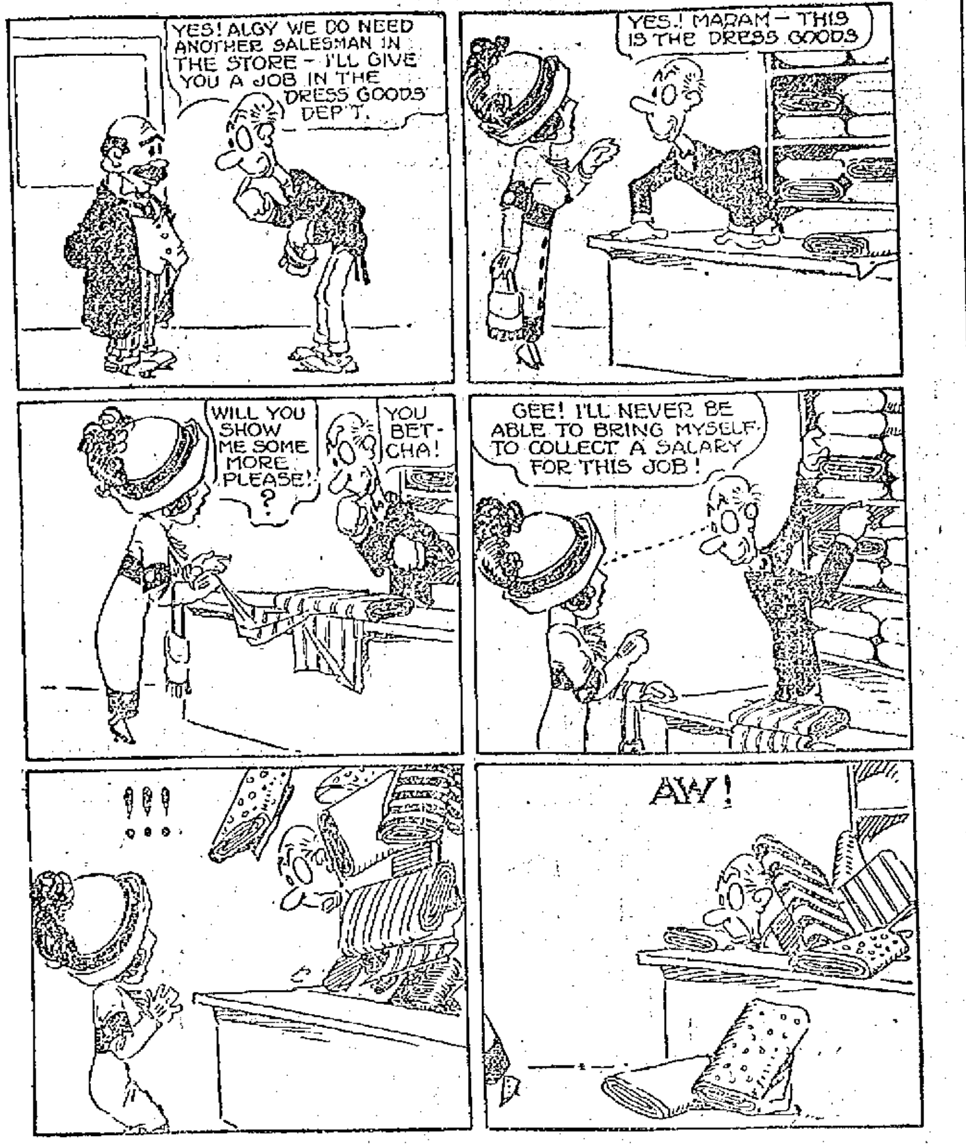


# THE CAMPAIGN IN NEW JERSEY

### Taft, Roosevelt and Wilson Kept Busy Up to the Last Moment—The Polls Will Open at 1 O'Clock Tomorrow Afternoon

WHEN TAFT IS EMPHATIC
COPYRIGHT 1912, BY AMERICAN PRESS ASSOCIATION

NEWARK, N. J., May 27.—This was another day of hard riding and fast talking for President Taft and Colonel Roosevelt. Tomorrow New Jersey will instruct her 28 delegates to the national conventions and the last full day of the primary campaign was utilized by both candidates to its last hour.

Many other signs besides the meteor-like trips of the candidates' [illegible] it apparent today that the state [illegible] the crisis of a big political battle. The bill boards which stretch for miles along the railroad lines out of New York blaze with political posters.

The newspapers are full of political advertisements and campaign literature has been distributed by the ton.

Colonel Roosevelt started from Oyster Bay early this morning for what may be his last day of campaigning before the national convention unless he decides to go to South Dakota. It was said that the colonel might visit the latter state if President Taft spoke there but that the president's intentions were unknown. Mr. Roosevelt's itinerary included a number of large towns in the central part of the state and tonight he expected to wind up at Princeton and speak from a balcony of Princeton Inn. The selection of this rostrum was said to be made because of the refusal of President Hibben of Princeton to let any of the university buildings be used for a political meeting unless nothing derogatory was said about President Taft, who was the institution's guest recently at President Hibben's inauguration.

President Taft will continue his campaign up to the very hour the primary polls open at 1 p. m. tomorrow. Today he started from New York where he spent Sunday and last night, for a tour of the towns along the Atlantic coast. His day's work will end at Atlantic City, where he will spend the night.

Governor Wilson may make his last speech before the primaries tonight at his home in Princeton. The Woodrow Wilson club of that university plans a torchlight parade which will march to the governor's house and call him to his front porch.


EVERY StrawHat IN OUR STORE NEW THIS SEASON

New Straw Hats

Dozens of cases of High Grade Straw Hats just received from America's best makers—

WEATHER PROOF STRAWS in Sennet and fine split straws, sailor shape.................. $1.00 to $3.00

ROLL BRIMS in fine straw....... $1.00, $1.50, $2.00

PANAMAS direct from Ecuador, in telescope and square crowns, the best values we have ever shown ............ $4.00, $5.00, $8.00

CHILDREN'S STRAWS in all shapes 50c, $1.00, $1.50

We Renovate Panamas Look as Good as New

Talbot Clothing Company

LOWELL'S HAT CORNER

AMERICAN HOUSE BLK., CENTRAL ST., COR. WARREN ST.


### $8,000 FIRE IN MANCHESTER

MANCHESTER, N. H., May 27.—A fire, which was discovered in the basement of a four-story block at the northwest corner of Elm and Mechanics streets shortly after midnight, inflicted a property loss of about $8000 and sent the occupants of the Kennard lodging house, located in the third and fourth stories, scurrying into the street in their night clothing. There were more than a score of them and they escaped to the roof of a building in the rear and thence to the street by means of firescapes. The contents of the clothing store of A. T. Wathen and that of the New England Butter Co. were seriously damaged and everything in the basement, where the fire started, was destroyed. The origin of the fire is unknown. The building is owned by ex-Alderman Cronin.

### FOUND DEAD ON ROOF

LYNN, May 27.—Mystery surrounds the death of Malcolm Mackenzie, a watchman, whose body was found on the roof of a department store here last night. A physician who viewed the body was of the opinion that death was due to natural causes, but relatives requested that an autopsy be performed. After performing the autopsy today Medical Examiner Joseph G. Pinham said that there were indications of electrocution. Mackenzie went to the roof of the building to oil an electric elevator.


Closed for Adjustment of Insurance on the Fire.

J. C. Manseau's Clothing Store

Cor. of Merrimack and Hanover Streets

OPENING ANNOUNCED LATER

PAINT YOUR FLOORS

No other household surface should receive as much care as your floors. The condition of your floors has its effect upon the health of your family.

U. S. N. DECK PAINT

Withstands hard usage and is not affected by scrubbing. Come in and witness the colors.

All Regular Shades, Qt. 65c

C.B. Coburn Co.

AT 91 MARKET ST.

FREE CITY AUTO DELIVERY

THE WEATHER
Showers late tonight or Tuesday; moderate southerly winds.

# THE LOWELL SUN

7 O'CLOCK

ESTABLISHED 1878 LOWELL, MASS. MONDAY MAY 27 1912 PRICE ONE CENT

# Lowell 3 - Fall River 1

| INNINGS--- | 1 | 2 | 3 | 4 | 5 | 6 | 7 | 8 | 9 | 10 | 11 | Runs | Hits | Errors |
|---|---|---|---|---|---|---|---|---|---|---|---|---|---|---|
| Lowell | 0 | 0 | 0 | 0 | 1 | 1 | 1 | 0 | x | | | 3 | 6 | 2 |
| Fall River | 0 | 0 | 0 | 0 | 0 | 0 | 1 | 0 | 0 | | | 1 | 6 | 2 |

Although the attendance at the game between Lowell and Fall River at Spalding park this afternoon was very small, being about 300, the weather was ideal and there were many enthusiastic rooters on hand and at different points during the game the fans made the welkin ring with their cheers and applause.

Wright, formerly of the Lowell team, is now playing first for Fall River and made his first appearance with that team in this city this year.

Blum did the pitching for the visitors and Hayden was behind the bat while for Lowell Maybohm was on the slab and Monahan on the receiving end of the battery.

Umpire Kerins called to order at three o'clock.

The batting order of the teams was as follows:

| Lowell | Fall River |
|---|---|
| Clemens, cf | c, Walsh |
| Magee, lf | rf, Devine |
| De Groff, rf | 2b, Bowcock |
| Cooney, ss | ss, Hickman |
| Boultes, 3b | lf, Merrill |
| Miller, 1b | 1b, Wright |
| Lonergan, 2b | 3b, Yell |
| Monahan, c | c, Hayden |
| Maybohm, p | p, Blum |

**First Inning**

The visitors went out in quick order in the first inning. Walsh was the first man to bat and he bunted in front of the plate and was thrown out by Monohan. Devine sent the ball into Boultes' territory and Jake gathered it in and sent the sphere to first in time to get the runner. Maybohm's curves were too much for Bowcock and the latter was retired on strikes.

Clemens hit to Blum and was out at first and Magee fled to Merrill in left field, the latter making a fine running catch. De Groff beat out a bunt and then stole second and Cooney followed with a base on balls but Boultes closed the inning by hitting to Hickman who threw to second getting Cooney.

Score—Lowell 0, Fall River 0.

**Second Inning**

Nothing doing in the second inning. Hickman hit to Maybohm and failed to reach first, Merrill fled to Magee and Wright fled to Clemens.

In the latter half of the inning Miller struck out and Lonergan hit to Hickman and was retired at first. Monahan got a scratch single but was nailed while trying to steal second.

Score—Lowell 0, Fall River 0.

**Third Inning**

In the third inning Yell hit one too hot for Maybohm to handle and got on first. He went to second on Hayden's sacrifice. Blum hit to Magee who threw to Boultes, getting Yell who was trying to go from second to third. Walsh hit to Lonergan who threw to Cooney, getting Blum at second.

In the latter half of the inning Maybohm drew a base on balls. Clemens hit to Yell, who threw to second getting Maybohm. Magee fled to Walsh but De Groff was third out on a fly to Bowcock.

Score—Lowell 0, Fall River 0.

**Fourth Inning**

Devine fled to Clemens. Bowcock singled over second. Hickman hit to Cooney, who threw Bowcock out at second. Hickman later tried to make second and was thrown out.

In Lowell's half Cooney sent a grounder to Wright and was out at first, Boultes struck out and Miller foul filed to Wright.

Score—Lowell 0, Fall River 0.

**Fifth Inning**

Another goose egg was registered for Fall River in the fifth inning. Merrill sent a grounder to Miller and died. Wright fled to Lonergan and Yell fled to Clemens' in deep left field, the latter making a good catch.

Lowell broke the ice in the latter half of the inning by scoring one run. Lonergan started off by hitting to Yell and dying at first. Monahan got a scratch single. Maybohm hit to Hickman who fumbled and both men were safe. Clemens drove a two-bagger to left field and Monahan scored, Maybohm going to third. Magee fout filed to Hayden and De Groff filed to Merrill.

Score—Lowell 1, Fall River 0.

**Sixth Inning**

In the sixth inning Hayden hit to Boultes and was retired at first and Blum fled to Clemens. Walsh singled to right but he got no farther than first for Devine fled to Clemens.

Cooney fled to Merrill. Boultes drew a base on balls and stole second. Miller was second out on a fly to Hickman. Lonergan singled to centre field and Boultes scored and Lonergan went to second on the throw home. Monahan fled to Yell.

Score—Lowell 2, Fall River 0.

**Seventh Inning**

Bowcock singled to left field. Hickman hit to Cooney who fumbled and the runner was safe. Merrill fled to De Groff. With Hickman on first and Bowcock on third the former started for second. Monahan threw the ball to Maybohm and the latter threw it to Cooney who tried to double Hickman between first and second. Bowcock started for home and the ball was sent to Boultes who threw home, getting Bowcock, Maybohm covering the plate. Wright hit to Lonergan who fumbled and Hickman scored. Yell was third out on a fly to Cooney.

Maybohm singled to left field. Clemens hit to Bloom who throw to Hickman at second getting Maybohm. Clemens started to steal second and Hayden threw but and the runner went to third. Magee fled to Merrill and Clemens scored on the put out. De Groff went out Bowcock to first.

Score Lowell 3, Fall River 1.

**Eighth Inning**

Hayden went out Cooney to first. Blum hit to Lonergan and was out at first. Walsh sent a grounder to Miller and was third out.

Cooney hit to Blum and was out at first. Boultes foul filed to Yell. Miller filed to Devine.

Score—Lowell 3, Fall River 1.

**Ninth Inning**

Devine went out Monahan to Miller. Bowcock singled to right field. Hickman singled to centre. Merrill fled to De Groff. Bowcock went to third on the play. Wright hit to Lonergan—out at first.

## GAME POSTPONED

American at Cleveland—St. Louis-Cleveland game postponed, rain.

## M. C. D. BORDEN DEAD

FALL RIVER, May 27.—Word was received here this afternoon by the resident officials of the cotton manufacturing plants owned by M. C. D. Borden of New York of Mr. Borden's death and ordering that the plants be closed down. These embrace the American Print Works and the seven mills of the Iron Works Mills company.

## FLAG WAS BLESSED

A pretty ceremony was held at St. Marie's church, South Lowell, yesterday morning, when a recently purchased flag of Branch St. Marie, A. C. F., was blessed. The members of the society as well as a large number of brethren from this city left their quarters at nine o'clock and paraded to the church where a high mass was celebrated at 9.30 o'clock by the pastor, Rev. Antoine Amyot, O. M. I.

## RIVER ROAD BILL SIGNED

Governor Foss this afternoon affixed his signature to the so-called Lowell-Lawrence river road bill.

# ALDERMAN BARRETT OPPOSED TO CITY BORROWING MONEY

## OTHER ALDERMEN IN FAVOR

In room 436 at the state house this morning at 10.30 o'clock a hearing was given by the committee on cities, Senator Newhall, chairman, on senate bill No. 528 to authorize the city of Lowell to refund a certain portion of its debt. All members of the municipal council were present and, with the exception of Commissioner Barrett, spoke in favor of the bill. Mr. Barrett appeared as a remonstrant as did also John C. King of the office of the board of registrars of voters.

Mr. Barrett told of the city treasurer claiming up to within a short while ago that the $49,000, Huntington hall money, so called, was intact and that in order to prove that the money had been spent it was necessary for an expert accountant to give a blackboard demonstration. Mr. Barrett said he would refuse to agree to the borrowing of any money until the present financial managers of the city have been voted out of office. "We must clean our own house first," he said.

The meeting was called to order at about 10.40 o'clock. It was scheduled for 10.30but there was a circus parade at the time and some of the committee members "took a peek" at the parade.

**City Solicitor**

City Solicitor J. Joseph Hennessy was the first speaker. "The reason we are before you today," he said, "is by virtue of a petition signed by four members of the municipal council of the city of Lowell. There are five members of the municipal council.

"The city of Lowell must meet an obligation of $700,000 on July 1 of the present year, contracted in anticipation of taxes in the year 1911, and under the law we cannot meet it.

"The same condition exists today as existed on July 1, 1911," said Senator Newhall, "and why don't you have your notes renewed?"

"Because it is illegal," said Mr. Hennessy.

"If it was legal then it must be legal now," said Senator Newhall.

"This loan, temporary loan, so-called," has a history and ——"

"Who suggested that your city council should come to the legislature for relief?" interrupted Mr. Newhall.

"I did."

"How much have you outstanding in the line of debt that is not included in the $700,000?"

"That amount includes everything."

"You reckon $550,000 as good for uncollected taxes?"

"I wouldn't go that strong."

"Well, how much?"

"I should say $500,000."

"Well, now this $500,000 and the $300,000 would give you $800,000 as against notes amounting to $700,000—What are you going to do with the $100,000?"

"A city should have available cash on hand for a working capital."

"Supposing you get in $100,000 of the $500,000 this year what are you going to do with it?"

"It is going towards the payment of

## TRAVERSY FAMILY

### HAS RECOVERED FROM THE EFFECTS OF POISONING

The members of Mr. Edmond Traversy's family of 5 Dalton street, ten in all, who were poisoned last week by what they presumed to be ice cream, are all well now, and are able to leave their beds, although several of them are still very weak, but their physician says they are now all out of danger.

## A. G. POLLARD CO.'S BIG SALE

Thousands of people attended the great annual silk sale conducted by the A. G. Pollard Co. which, of course, as every lady knows, is a great remnant sale in printed silks and foulards. Thousands of ladies for years past have anticipated this extraordinary sale and when it was announced that it would take place today a larger crowd than ever assembled at the Palmer and Middle street entrances. The store, had it been three times the size in floor space, would hardly be able to accommodate the vast multitude of bargain hunters. The services of every salesman was brought into action in trying to assist in taking care of the crowds so that none of the prospective purchasers would get injured in the crush which was simply terrific. When it comes to announcing that 50,000 yards of this choice silk, the regular price of which at any store in the city is $1.00 to $1.25 per yard, would be placed on the counters at 39c, that is sufficient drawing card to make any prudent housewife forget that it was washing day, and go to Pollard's great silk sale and buy heavily of the wonderful bargains offered. There were several hundred women who earned a bigger day's pay than their husband's were able to earn, by their purchases.

The beauty of it is that it is not like the sales where there is a great deal promised, and very little supplied, but as the Pollard Co. absolutely and exclusively controls the mill ends of three silk manufacturers they always supply the demand no matter how large or small the orders may be. They are not only retailers but wholesalers, thereby being able to have no competitor, so that when you go there to purchase your dress pattern at this wonderful sale you are sure that you will not meet your neighbor who will attempt to give you the laugh by saying that she got same thing at a much less figure. To say the least about the sale it was one great big blow-out and broke all previous records for sales and attendance, and if there is not a large number of the best dressed ladies to be found in this city the coming season it will not be the fault of the A. G. Pollard Co. If you have not been there be sure and go today or tomorrow as there is always an end to good things.

# BUTLER STATUE BILL DEFEATED IN SENATE

## No Salary Raise for Co. Commission

The state senate this afternoon defeated the Butler statue bill by a vote of 12 to 16. Senator Barlow fought hard to get the bill through and lost by a close vote.

The governor's veto of the bill to increase the salaries of county commissioners was sustained in the house today. Rep. Achin of this city strongly opposed the measure to increase salaries, while Rep. Butler favored it.

## EX-REP. DORMAN

### TO ADDRESS MEMBERS OF BOARD OF TRADE

Ex-Representative William E. Dorman, of Lynn, will come to this city tomorrow afternoon, as special representative of Gov. Foss to explain to the Lowell board of trade the governor's message to the Massachusetts legislature relative to a bill to provide for the establishment and maintenance of adequate service by public utility corporations in Massachusetts and for the development, extension and improvement of such service. "The work that is done for the public by private corporations has come to be as much a necessity of modern life as good clothing and shelter," states the governor. It is the duty, therefore, of those entrusted with the conduct of government to exert their powers to make this public service as productive as possible to general welfare."

Mr. Dorman will address the board of directors at a special meeting at the board's rooms in the Central block tomorrow afternoon at five o'clock. Present at the meeting will be the standing committee and the meeting will be open to any members of the board who desire to attend.

## INJURIES FATAL

### TWO DOGS WERE RUN DOWN BY AUTOMOBILES

The automobilist who runs into a dog in the street, knocks the poor brute down and goes his way without making any attempt to ascertain how seriously the dog is injured, is the kind of an automobilist who would knock a human being down and skidoo from the scene if there wasn't anybody looking, all of which is apropos to things that occurred on Saturday.

About noon on Saturday a dog was struck by an automobile in Merrimack street near the store of the A. G. Pollard Co. The man in the machine knew that he struck the dog, but he didn't stop to ascertain how seriously the dog was injured. The dog managed to crawl into the store and died behind a counter. Agent Richardson of the Humane society was summoned by telephone but the dog was dead when Mr. Richardson arrived.

On Saturday afternoon a valuable Boston terrier, the property of Mrs. Peasley of Columbus avenue, was run over by an automobile and died shortly after. The poor brute managed to pull himself from the middle of the street to a grass plot where he died. It is understood that the police have the license number of the machine that killed the dog in Columbus avenue and they are going to do something about it.

## FUNERALS

FIFIELD—The funeral of Edwin F. Fifield took place from the home of his son, George E. Fifield, 36 Read street, Sunday afternoon and was well attended. Rev. George C. Wright was the officiating clergyman. Among the floral offerings were sprays from Mr. and Mrs. George E. Fifield, Mr. and Mrs. L. J. Fifield, Mr. and Mrs. A. E. Bingham, Mr. and Mrs. Currier, Mr. and Mrs. Miller, Mr. and Mrs. Brackett, Mr. and Mrs. Graves and Mr. and Mrs. Oddette.

The body was shipped this morning to Langdon, N. H. for burial, where the Grand Army service will be held at the grave. Undertaker George M. Eastman had charge of arrangements.

## MATRIMONIAL

One of the prettiest weddings of the season took place this morning at St. Joseph's church, when Mr. Albert Simard, a popular member of the C. M. A. C. and Miss Henriette Jalbert, daughter of Mr. and Mrs. Joseph Jalbert of 100 Fourth avenue were united in the bonds of matrimony. The ceremony was performed at a nuptial mass celebrated at 7 o'clock by Rev. Fr. Baron, O. M. I.

During the mass Notre Dame de Lourdes sodality choir of which the bride was a member rendered appropriate singing. Miss Yvonne Montmarquet rendered in a delightful manner Millard's "Ave Maria," Mrs. Joseph A. Bernard presiding at the organ.

The bride was neatly attired in white messaline trimmed with Baby Irish lace and carried a large bouquet of carnations. She was attended by her father, Mr. Joseph Jalbert, while the bridegroom was led to the altar by his father, Mr. Mederic Simard. After the ceremony the party repaired to the home of the bridegroom's parents, Mr. and Mrs. Mederic Simard, 22 Gershom avenue, where a dainty wedding dinner was served to the immediate relatives. Later a reception was held at the home of the bride's parents, 100 Fourth avenue.

The happy couple will leave on the 5.10 o'clock train tonight for Montreal, Que., where they will spend their honeymoon. They will be accompanied by the bride's parents and will return in a month, at which time they will make their home at 100 Fourth avenue. They have received numerous costly presents from their many friends.

### COUTU—LEBOEUF

The marriage of Mr. Joseph Eugene Coutu and Miss Marie Alma Leboeuf, two well known young people of this city was solemnized this morning at St. Jean Baptiste church by Rev. Antoine Amyot, O. M. I., the ceremony being performed at a nuptial mass celebrated at 7 o'clock. The witnesses were Messrs. Joseph and Andre Coutu. A wedding breakfast was served at the home of the bridegroom's parents, 220 Woburn street, where a reception will be held this evening.

An alarm from box 325 at 10.15 o'clock this morning was for a slight blaze in a wood box in the rear of a stove in a house in Fenwick street. The fire was extinguished before any damage was done.

**You Will Be Interested**

To see how quickly your money will grow, aided by Regular Deposits and our Liberal Interest.

Now is the best time to start an account with us.

4% Interest Paid

Merrimack River Savings Bank

417 MIDDLESEX STREET

**WAS IT THE TRUTH?**

When manufacturers first claimed: "Madam, electric vacuum cleaners will revolutionize house cleaning! Devour all the dust and dirt! Put it in bags; And make rugs and carpets look like new!

Was it the truth?

Lowell Electric Light Corp.

50 CENTRAL STREET

**NOTICE**

If your spectacles do not fit properly, bring them to us. We do all sorts of spectacle repairing.

J. A. McEvoy, Optician

**The House Fly Strike**

Will soon invade your home, poisoning every article of food that they light on, and sometimes bringing sickness in your family. All this can be avoided by having J. B. Goodwin, the screen man, put in your window and door screens. He can be reached by telephone or card. Order now and you will have them when you need them.

J. B. Goodwin

11 THORNDIKE STREET

**Interest Begins MONDAY JUNE 3rd**

Savings Department

Traders Nat. Bank

Hours: 8.30 to 3.00. Saturdays: 8.30 to 12.30 and 7 to 9.

**THE OLD LOWELL NATIONAL BANK**

(The Oldest Bank in Lowell.)

Solicits Your Account

Its Directors are experienced, practical men, who realize the needs of business men and who are ready to furnish accommodations when responsibility and credit justify it.

**BRIGHT, SEARS & CO.**

WYMAN'S EXCHANGE

Bankers and Brokers

SECOND FLOOR

# NO INTERVENTION IN CUBA

## TAFT SENDS WORD TO GOMEZ

## NAVAL FORCE ON WAY TO CUBA

JERSEY CITY, May 27.—President Taft today sent a message to President Gomez of Cuba saying that he would not intervene in Cuba.

## PRESIDENT GOMEZ

### MISUNDERSTOOD GOVERNMENT'S PURPOSE

WASHINGTON, May 27.—Feeling assured that President Gomez has misunderstood the purpose of the American government in dispatching the large naval force now on its way to Key West, the state department after having instructed American Minister Beaupre at Havana to make plain to the Cuban government the purpose of the movement has now left to the discretion of Col. Karmany, commanding the marine force en route on the cruiser Prairie and due at Guantanamo tomorrow, the extent to which the marines shall be employed.

It is believed that as soon as President Gomez is made aware of the fact that there is no sinister purpose behind the movements of the naval vessels and that their commanders will do nothing more than use their forces to prevent injury to American lives and property he no longer will object.

It is thoroughly appreciated here that the Cuban president must assume a rather resentful attitude toward what might appear to be an invasion of the island, lest the patriotism of the Cubans be stirred to resistance. Should he persist in his objection, however, American naval commanders will not remain indifferent to the demands of Americans for protection where it is clear that the Cuban government cannot afford it. Admiral Osterhaus' expeditionary fleet, which is due at Key West Wednesday, will not move at once into Cuban waters unless something should happen in the meantime to demand its presence there.

**BRIGHAM'S**

642 WASHINGTON STREET

When you are in Boston lie up to Date

Take Advantage of All the Comforts of Our Newly Equipped Cafe YE ROOM OF GOOD CHEER

Cuisine Excellent Prices Moderate

Ladies' Dining Room on Second Floor

BOSTON

## Knights of Columbus

There will be a special meeting of Lowell Council, 72, Knights of Columbus, at their rooms, this evening at 8 o'clock, to take action on the death of our late brother, Dennis J. Crowley.

HENRY J. HEAPS, Grand Knight.
PHILIP J. BREEN, Financial Sec.

## NOTICE

DIVISION 11, A. O. H.

There will be a special meeting this evening at 7.30 at A. O. H. hall to make arrangements for attending the funeral of our deceased brother, William D. Harrington.

JOHN F. McINERNEY, Pres.
WM. NELSON, Fin. Secy.

MECHANICS SAVINGS BANK

202 MERRIMACK STREET

INTEREST

Will Commence

Saturday, June 1

MERRIMACK STREET — 202

MECHANICS SAVINGS BNAK

# MEMORIAL DAY SERVICES WERE HELD IN THE CHURCHES G. A. R. VETERANS ATTENDED

Yesterday was Memorial Sunday for the G. A. R. and Memorial day services were held at the First Congregational church and once again were honored the patriots who offered their lives for their country. The veterans grow fewer in numbers as the years roll on while the love of the people for the remaining few grows stronger and greater as time marks its furrows on the face of man.

The three Grand Army posts were assigned places in the church by their separate commanders and the ladies of the G. A. R. were seated behind their posts or on the left. Commander J. Henry Caverly was chairman of the day, and the orator was Rev. N. W. Matthews.

The program was a very impressive one. The opening hymn, "Onward Christian Soldiers," was sung by the full chorus choir of the church and the audience. Then followed a brief address of welcome to the church by Rev. Asher Anderson of Boston, who officiated at yesterday's services.

General order No. 11, by Commander-in-chief John A. Logan, relating to the observance of the first Memorial day, was read by Rev. Charles T. Billings.

During the program the chorus choir sang the following selections: "Rock of Ages," arranged by Dudley Buck; "No Shadows Yonder," Gaul; Kellar's "American Hymn;" "To Thee O Country," and the closing number, "America," was sung by the chorus and the audience standing, after being read by Rev. William A. Wood.

Several of the local clergymen assisted in the program, as follows: Rev. J. M. Craig, invocation; Rev. B Victor Bigelow, scripture reading; Rev. Benjamin R. Harris, reading of Lincoln's Gettysburg address; Rev. Theodore L. Frost, prayer; Rev. M. B. Lytle, benediction.

The roll call of the dead was by Adjutants Worthen, Butler, Clough and Peabody, with G. E. Bryant as bugler.

### The Mayor's Address

Mayor James E. O'Donnell addressed the veterans as follows:

On one day in each swiftly passing year, the citizen of this great republic pauses in his ceaseless pursuit of happiness; the scholar closes his book, the business man, his establishment, the toiler lays aside his implements of labor and all in common, with hearts welling up with love and patriotism, dedicate the day and pay their tribute of honor and respect to the men, living and dead, who offered their lives to make the greatest country on God's footstool, the United States of today.

Future generations will uncover their heads and feel the throb of patriotism when they visit the memorial halls and reverently contemplate the torn and tattered flags that were carried through the bloody conflict. But to us, today, the veteran is nearer and dearer than the flag, for he marched and fought and suffered under it, that we and those after us might enjoy the blessings of a united republic, and to him we say with the poet:

"O Blessed are ye, our brothers,
Who feel in your souls alway
The thrill of the stirring summons
You heard but to obey;
Who whether the years go swift
Or whether the years go slow,
Will wear in your hearts forever
The glory of long ago."

On such an occasion as this, as the lamented John Boyle O'Reilly once said: "You are the orators, no matter who may be the speakers. You and your flowers and your medals, your empty sleeves and your graves, thrill all hearts into patriotism by your silent and visible eloquence."

Today we honor you as patriots who offered your lives and passed through four terrible years of suffering for the protection of this Union, and we honor and keep green the memory of those who fell. There are many among us who were alive when you went forth to the front and who recall the stirring days of conflict and they render you special homage, for they know personally what you endured. The future, however, will hold Memorial Day sacred, not only in grateful remembrance of those brave hearts, the gallant Boys In Blue, but in commemoration of that grand result of the Civil war; the new, the true Americanism; the Americanism that has made this country the foremost on earth and has made American citizenship the greatest material boon in life; a citizenship of free men, free to work out their own destinies as they choose, and free to worship their God as they see fit. The outcome of those four dark years: that mighty conflict of brothers; they who fought for the right cause and those who fought for the cause they thought was right, has been the glorious fulfilment of that sublime prediction of Abraham Lincoln that "This nation, under God, shall have a new birth of freedom, that government of the people, by the people, for the people shall not perish from the earth."

Upon laying down their arms at the close of the war, the magnanimous victor of the north and the resigned and reconciled vanquished of the Southland entered upon a firm and enduring brotherhood and by that mighty fusion taught the true Americanism that has placed our beloved country at the head of the family of nations; a position that it never could have attained under the conditions that existed prior to the war. Hence while today we pledge our love and undying gratitude to the old soldier, thousands yet unborn, will rise and call him blessed.

Lowell and Massachusetts have furnished a lion's share of the war history of the country, for were not the "embattled farmers" who "fired the shot heard 'round the world" gathered from our immediate vicinity? Was it not the dear Old Sixth of Lowell and vicinity that was first to respond to the country's call in '61? Does not the heart of every citizen feel a thrill as he passes the granite shaft in front of city hall, where sleep the first to fall in defence of the Union? Did not our own Sixth of the present repeat the march through Baltimore under different and happier circumstances, as among the first to respond when the call went out in 1898 for volunteers to meet a foreign foe? Lowell has good cause to honor and revere her citizen-soldiers. They were made of the right stuff. They saw their duty and performed it well and left behind them on history's imperishable pages a lustrous example for the citizenship of the future to emulate should the occasion ever arise.

I am proud, gentlemen, to be privileged to tender to you our city's tribute of respect and I fervently ask the Divine Providence that directed you safely through fields of death and carnage and restored you to beloved ones at home, to grant you all a happy and peaceful and golden sunset. And when on the coming holiday we visit "Fame's eternal camping ground," as we scatter our laurels where Old Glory marks the resting place of the brave who have passed on, let our hearts breathe forth the poet's benediction:

"Rest on, embalmed and sainted dead
Dear as the blood ye gave!
No impious footstep here shall tread
The herbage of your grave;
Nor shall your glory be forgot
While fame her record keeps,
Or honor points the hallowed spot
Where valor proudly sleeps."

"Nor wreck, nor change, nor winter's blight
Nor time's remorseless doom,
Can dim one ray of holy light
That gilds thy glorious tomb."

REV. N. W. MATTHEWS,
Orator of the Day.

WILLIAM L. DICKEY,
Commander Post 129, G. A. R.

EARL A THISSELL,
Commander Post 42, G. A. R.

### Orator of the Day

Rev. N. W. Matthews, the orator of the day, spoke in part as follows:

Mr. Commander, Veterans, Patriotic Societies and Citizens: In the ancient days, through the interposition of God a nation was born out of the darkness of oppression and bondage.

To commemorate that very striking event of history a day was set apart for the yearly observance of that fact.

It is written in their Sacred book: "And this day shall be unto you a memorial."

For almost forty centuries that memorial has been observed, amidst all the changing scenes of their remarkable career, keeping alive their beginnings, their purpose and their faith.

This great republic has its Memorial day.

A day linked to other great days in our history. We have a Lexington day, April 19th, 1775, when in this country the shot was fired, which told the world that the American spirit was through with submitting to any more taxation without representation.

We have an Independence day, July 4th, 1776, when the American spirit took another step and went on record in the Declaration of Independence, affirming to the world that it had faith in God's purposes and plans, and it had confidence in itself, to begin a national existence of its own, based upon the highest conceptions of liberty, equality and opportunity, irrespective of creed, color, or condition.

Our Memorial day commemorates the event which labulates to the world the test and preservation of this republic in the family of nations and empires.

For eighty years the republic had been passing through the experimental stage. The stress and strain involved in the fight for independence, in constitutional formations, in governmental adjustments, with troubles more or less at home and abroad, created a divergence of views as to what was best, in the minds of the people themselves, and caused a feeling abroad that the republic of the west was still an experiment.

### Great Crisis

In 1860 it was evident to all that a great crisis was approaching.

The immense area, with its infinite resources, began to be comprehended, the rapid increase of population, native and immigrant, coming from all parts of the world, was a problem in relation to amalgamation and patriotism; the constant creation of new states and territories, which in themselves, were destined to be mighty kingdoms; the questions of state and federal rights, and that of slavery, were looming up into vast proportions.

Many contended that a state could withdraw from the Union at pleasure. Upon the old Liberty bell which hung in Independence hall, the fathers had inscribed this legend, descriptive of the spirit and high purpose of American institutions: "Proclaim liberty throughout all the land unto all the inhabitants thereof."

And yet there were hundreds of thousands of slaves under the Stars and Stripes and the cursed thing was ever increasing.

Questions of great moment arose: Was this to be a nation undivided, one great country, taking its place among the mighty empires of the earth, moving as one grand whole exercising its powers for offence and defence, fulfilling the great purpose of the Almighty in the world, or was it to be a land wherein a number of small self-governing states, with all which would be involved, if that condition, would exist?

Was this to be a republic, half slave and half free? Was the constitution with all its mighty utterances that all men, before the law, should be equal?

Thus secession, slavery, equality, charged the national atmosphere.

### A Long Battle

In congress, legislatures and forum the battle waged for years.

States' rights, the slaves, equal rights occupied the attention of all. Do what they would, no determinate conclusions were reached.

The clouds deepened, brain and heart began to yield to the demands for a settlement by the awful carnage of war.

This republic suddenly appeared before the world in the crisis of trial and preservation.

The world had been watching for years the experiment of a government founded upon the highest conceptions of freedom, education and self-government.

Governments recognized what its success and what its defeat meant to them and the world's destiny.

Now it was to be tested. The principles, passions, mixed population, institutions, of a free republic hung in the balance.

Well might they look upon the scene, wait and wonder, at the character of the conflict and the outcome. Great and many were the predictions. It seemed as if the "hand" of a great overruling God was upon the world. For in this conflict it was practically "hands off" on the part of nations, and the Civil conflict was settled, with its tremendous issues, right here with those vitally concerned in that which was more than a national issue, for there was a world movement involved in the issues at stake.

For four years the awful contest waged and it constitutes one of the greatest "epochs" of human history.

Our Memorial day commemorates the epoch of 1861-1865.

The epoch of the nation's great test, sacrifice, heroism, strength and preservation.

It is fifty-one years since the guns were fired on Fort Sumter, and the position of the Confederacy was openly declared. It is fifty-one years since the "Boys in Blue" responded to the call of that man of destiny, who was born, built and shaped for this crisis, he who was president at Washington, Abraham Lincoln. A name revered in all the earth and ever will be.

### First To Respond

Lowell, as a city, Middlesex as a county, and Massachusetts as a state, hold an enviable position in the national life. First to respond in the struggle for independence, and first in the field for the country's preservation. They set the example for patriotism in action.

### Men Suffered

You made sacrifices, you suffered, you paid an awful price for the liberties we enjoy, and for the splendid country we have, abounding in wealth. Generous as the country has been in comparison with other nations with their defenders, it has not equalled, nor can it ever do, the generous sacrifice you made for it, when you turned its great danger into its great and most magnificent opportunity.

We could speak of other inspirations arising out of this great memorial, but time will not permit at this hour. The epoch will speak for itself. The men need no words to magnify their place in our country's history; their deeds are their everlasting monument. The memorial services, the marching through the streets, the waving of the flags in cemeteries and on our public buildings should be lessons of patriotism to all the inhabitants of the land.

That long list of the dead is a reminder that the ranks are becoming thin. The "Taps" are sounding daily and they, the old, battle-scarred veterans, are crossing the river, one by one. I am noticing the signs of decay. When you are lowering an old comrade in the grave you tremble and you appear as if you are thinking "It will not be long before there will be another grave and another flag to mark a soldier's resting place.

Veterans, let me remind you that you are immortalized in the heart of your country. You contended and won for us and for succeeding generations one undivided republic, whose boundaries reach from the Atlantic to the Pa[illegible] from the Lakes to the Gulf; the rights of every state, wherein it did not conflict with the united whole. You buried secession forever beyond the possibility of resurrection. You wiped out slavery from where the Stars and Stripes waves its folds. You established the great principle of the equality of every man before the law. You established forever the supremacy of the federal government at Washington and secured for us one great country, with a representative government to carry forward the conception of the Almighty in the freedom of man and in the ideal government for the enlightment of the world and for the better expansion of the human race.

WHO WILL SURVIVE?

—Harding in Brooklyn Eagle.

READ AD. IN TUESDAY'S PAPERS

The Bon Marché Dry Goods Co.

SATISFACTION OR YOUR MONEY BACK

ASK FOR TALKING MACHINE COUPONS

The Following Specials From Various Departments Are on Sale at These Prices Only Tonight From 6 O'Clock to 9.30 O'Clock.

NONE SOLD BEFORE OR AFTER AT THESE SPECIAL PRICES.....

MEN'S AND BOYS' BELTS.....11c EACH
(NEAR KIRK STREET ENTRANCE)
Black, seal, brown and tan. Regular prices 25c and 50c.
Monday Evening Price.....11c Each

MEN'S WHITE NEGLIGEE SHIRTS...54c EACH
(NEAR KIRK STREET ENTRANCE)
Made of extra fine madras in handsome patterns, slightly soiled. Regular prices $1, $1.25 and $1.50.
Monday Evening Price.....54c Each

MEN'S UNION SUITS.....71c EACH
(NEAR KIRK STREET ENTRANCE)
Genuine "Porosknit," all first quality, in sizes 34 to 44. Regular price $1.00.
Monday Evening Price.....71c Each

ALL WOOL STORM SERGE.....59c YARD
52 inches wide in two shades of navy. Perfect goods. Regular price 75c.
Monday Evening Price.....59c Yard

MERCERIZED COAT LININGS.....19c YARD
36 inch width, in grays, tans, modes, garnet, greens, navy, black and light evening shades. Regular price 25c yard.
Monday Evening Price.....19c Yard

STATIONERY COMBINATIONS.....19c
One hundred sheets, fabric finish writing paper and fifty envelopes to match. Regular price 25c.
Monday Evening Price.....19c

WOMEN'S LINEN DUSTERS.....$1.89 EACH
(SECOND FLOOR)
Long linen coats, fitted back and shawl collar of polka-dot foulard. Misses' sizes, 14 and 16 and women's sizes 34, 36 and 38. Regular price $3.49.
Monday Evening Price.....$1.89 Each

CHILDREN'S COATS.....$1.98 EACH
(SECOND FLOOR)
An odd lot of golf reds, plain colors and black satin for children from six to fourteen years of age. Only one or two of a style. Regular prices $3.50 to $6.00.
Monday Evening Price.....$1.98 Each

INFANTS' BONNETS.....12 1-2c
(SECOND FLOOR)
A variety of embroidered silks, plain silks and muslin bonnets, in sizes from 6 months to 2 years. Regular prices 25c and 50c.
Monday Evening Price.....12 1-2c

WOMEN'S NIGHT GOWNS.....59c EACH
(SECOND FLOOR)
Variety of styles in low neck, short sleeves and V neck, with tucked yoke and hamburg. Sizes 15, 16 and 17, slightly mussed. Regular prices 79c, 98c and $1.25.
Monday Evening Price.....59c Each

CHILDREN'S STRAP PUMPS.....39c PAIR
Black kid with heavy soles for street wear. Sizes 7 to 14. Regular prices 50c and 75c.
Monday Evening Price.....39c Pair

MISSES' SOFT LEATHER WRIST BAGS 79c EACH
(NEAR ELEVATOR)
Red, green, brown and blue, long strap handle. Regular price $1.00.
Monday Evening Price.....79c Each

RIPPLETTE.....9c YARD
(BASEMENT)
27 inch width, in stripes and checks, light and dark colors, suitable for children's dresses, petticoats, etc. Regular price 12 1-2c.
Monday Evening Price.....9c Yard

FANCY NOVELTY BELTINGS.....9c YARD
(RIBBON DEPARTMENT)
Navy with green dot, navy with white dot, light blue with white dot, white with white dot, white with blue dot and white with embroidered violet pattern. Regular prices 49c and 69c yard.
Monday Evening Price.....9c Yard

WOMEN'S STOCKS.....10c EACH
Tailored and fancy stocks, with jabots in variety of patterns. Regular price 25c.
Monday Evening Price.....10c Each

WOMEN'S EMBROIDERED COLLARS 5c EACH
(LACE DEPARTMENT)
Assorted patterns in sizes 13 1-2 to 15. Regular price 25c.
Monday Evening Price.....5c Each

CORSETS.....39c PAIR
Good quality, medium bust and short hips. Regular price 50c.
Monday Evening Price.....39c Pair

TAILORED WAISTS.....69c EACH
Made of lawn and linene, plain tucked and embroidered patterns. Regular price 98c.
Monday Evening Price.....69c Each

STAMPED GUEST TOWELS.....15c EACH
(ART DEPARTMENT)
Size 16x27 inches, in variety of handsome patterns. Regular price 25c.
Monday Evening Price.....15c Each

WOMEN'S KNIT UNDER-GARMENTS 18c EACH
Summer weight, shaped vests, with high or low neck, long or short sleeves and umbrella pants. Regular price 25c.
Monday Evening Price.....18c Each

WOMEN'S CHAMOISETTE GLOVES...49c PAIR
16 inch length, in natural or white. Regular price 75c.
Monday Evening Price.....49c Pair

WOMEN'S BLACK HOSE.....29c PAIR
In lace and embroidered patterns, with double sole. Regular price 50c.
Monday Evening Price.....29c Pair

HAIR ROLLS.....29c
(TOILET GOODS DEPARTMENT)
Washable, light weight, in all shades. Regular price 50c.
Monday Evening Price.....29c

WINDOW SCREENS.....16c EACH
(BASEMENT)
Hard wood, adjustable frames, covered with best wire, 18 inches high, open up to 33 inches wide. Regular price 25c.
Monday Evening Price.....16c Each

BANNER PINS.....2 PAPERS 5c
(NOTION DEPARTMENT)
Best quality, assorted sizes. 360 pins on paper. Regular price 5c.
Monday Evening Price.....2 Papers 5c

HAT PINS.....39c EACH
(JEWELRY DEPARTMENT)
Large variety of handsome patterns to choose from. Regular price 50c.
Monday Evening Price.....39c Each

LACE DOOR PANELS.....29c EACH
(SECOND FLOOR)
Irish point net, in variety of handsome patterns, in white only. Regular prices 39c and 49c.
Monday Evening Price.....29c Each

Get Your Straw Hat —AT— MACARTNEY'S APPAREL SHOP 72 MERRIMACK ST.

# TRAFFIC REGULATIONS

## To be Enforced by the Police Dept.

The police department is determined to enforce the traffic regulations in the business section in a rigid manner. Several months ago an ordinance was passed which provided for the relieving of congestion in the centre of the city and several people thinking that the new law was a huge joke refused to obey the provisions with the result that some persons were arrested and convicted.

Inasmuch as they were the first cases brought to the attention of the court the latter was inclined to be lenient and only small fines were imposed. The several convictions, however, were sufficient lessons to other operators and drivers of vehicles and for several months the law was obeyed but when the activity of the police in that direction relaxed matters grew worse and the vehicles passing through the business section of the city took either side of the street and violated the law.

The law in substance is as follows:

Always keep to the right hand side of the street or road as near the curb as possible.

In the sections adjoining the corners of Central and Merrimack, Central and Market and Prescott, Bridge and Merrimack and Prescott and Merrimack, the stiffest regulations are in force. You cannot stop at these points except long enough to permit passengers to alight or get into the vehicles. If you are to drop passengers here, drop them and move on, coming back later to pick them up. It is obvious what this rule is intended for.

Turn wide corners when turning to the left from one street into another and short corners when turning to the right. Never cut corners. Always stop on the right hand side of the street.

Get accustomed to use the hand as a signal, raising it if you intend to stop or swing it out to the side of you mean to slow down or turn a corner. This applies to teams as well as automobiles.

The 20 minute rule is in force on Merrimack street from Kirk street to a point in East Merrimack street beyond the canal bridge, in Central street from Warren street to Merrimack street.

## MAN STABBED

### HAS DEEP WOUNDS IN SHOULDER AND BREAST

BROCKTON, May 27.—With deep wounds in his right shoulder and left breast, Jeremiah J. Danahy of the City hotel was brought to the police station early yesterday morning and later sent to his home. Later Murdo J. Goodrum, aged 28, of 157 Court street, was arrested by Sergt. Lays and Patrolman Wilson on a warrant alleging assault on Danahy with a dangerous weapon.

Danahy's escape from instant death was miraculous. According to City Physician Charles G. Miles, the breast wound was within a fraction of an inch of the heart.

According to the police, Danahty and a sister were at a table in a Ward st. Chinese restaurant, when Goodrum began to annoy them. Later blows were struck, it is said. Danahy will recover.

The preacher at the Kirk Street church yesterday was Rev. Dr. William A. Bartlett of Hartford, Conn., for many years a pastor of the church. During the noon hour he also addressed the Sunday school and he was heard to great advantage.

**If you want help at home or in your business, try The Sun "Want" column.**

# REPORT OF DEATHS

## With Causes Assigned For Past Week

Report of deaths for the week ending May 25, 1912:

May
15—William G. Bumps, 61, surgical shock.
17—William T. Dole, 66, apoplexy.
Jean B. Morin, 34, accident.
Alexander Saucier, 1, measles.
18—Frank B. Farson, 66, arthritis.
John W. Grierson, 62, pericarditis.
Catherine Jones, 61, endocarditis.
Olive Ancon, 22, eclampsia.
James H. Shepherd, 1, bro. pneumonia.
Roland M. Clough, 6 mos., meningitis.
Francis St. Peter, 3 mos., infl. convulsions.
19—Harriet W. Palmer, 84, old age.
John J. Gallagher, 40, disease of heart.
George W. Wesley, 4 days, cong. debility.
20—Alphonse Bibeault, 54, accident.
Edward McWilliams, 3, stridulus.
Oscar Langlois, 2, measles.
Alphonse Arvisais, 1, bronchitis.
Murie Bourque, 23 days, athrophy.
21—Eliza J. Johnson, 71, apoplexy.
Della A. Conway, 34, typhoid fever.
S. Clifford Bowens, 19, pulm. tuber.
Aurore Brissette, 4, pneumonia.
Mildred Cresia, 1, cap. bronchitis.
Marie C. Y. Jean, 1 day, atelectasis of lungs.
Mary Johnson, 46, disease of heart.
22—Adelard Landry, 53, accident.
Raoul Eno, 7 mos., rachitism.
Sophie Labounty, 69, cancer.
Mary M. Emmott, 63, pneumonia.
Della Kane, 53, pneumonia.
Albert Decharme, 2, measles.
Panagiota Resboutas, 8 mos., measles.
Marie Y. Proulx, 2 days, cong. debility.
Eliza Butters, 70, cer. hem.
Maude R. Graves, 33, cer. hem.
23—Bridget C. O'Grady, 66, ac. peritonitis.
Olivine Saucier, 24, pulm. tuberculosis.
Hattie F. Fuller, 24, eclampsia.
Leo Malenfant, 12, peritonitis.
Margaret G. Clark, 2, measles.
Margaret Rynne, 1, tub. meningitis.
Margaret Ford, 1, pneumonia.
Deneria A. Boisvert, 9 mos., measles.
24—Clara E. Worden, 57, Bright's disease.
Francis Bernard, 1, measles.
Laurette A. Arcand, 1, measles.
Mary E. Cregg, 10 mos., pertussis.

Stephen Flynn, City Clerk.

## MORTALITY

FOR THE WEEK ENDING MAY 25, 1912.

Population, 105,294. Total deaths, 45; deaths under five, 23; infectious diseases, 12; acute lung diseases, 7; typhoid fever, 1; measles, 8; tuberculosis, 3.

Death rate: 22.48 against 19.57 and 18.10 for previous two weeks.

Infectious diseases reported: Scarlet fever, 6; measles, 70; tuberculosis, 7.

Board of Health.

## PRESENTED TRAVELING BAG

Miss Minnie M. Dwyer of 686 Gorham street was given a send-off Friday night at her home by her many companions of the Bay State mill, where she is employed. Miss Dwyer, who is to sail tomorrow on the "Laconia" for an extended trip to Ireland, was presented a pretty traveling bag of the Gladstone make, the presentation being made by Miss Jennie Butty, in behalf of the assembly. The evening was spent in vocal and instrumental selections, a light luncheon being served also. The guests departed at a seasonable hour wishing their host bon voyage.

An alarm from box 127 at 9.55 o'clock last night summoned a portion of the fire department to a slight blaze in the residence of Hiram Vining at 36 Fourth avenue, where a lace curtain was on fire. The only damage was that done to the curtains.

# SUIT FOR $5000 SETTLED BY AGREEMENT OF PARTIES

## The Case of Charles Douglas vs. Bay State Street Railway Co., Called to Trial

The case of Renaud against Walter Bagshaw estate et als, an action of tort, which opened before Judge Stevens in the civil session of the superior court Friday, was settled this morning, the parties in the case having reached an agreement.

The plaintiffs allege that on June 3, 1909, while their son, Arthur Joseph Renaud, was at work on a machine in the factory of the defendant company in Wilson street, through defects in a part of the machine, he was pulled around a shaft and and instantly killed. They sued for $5000.

### The Douglas Case

At the opening of court this morning the case of Charles T. Douglas against the Bay State Street Railway Co. was called for trial, Trull & Wier for the defense and McIntire & Wilson for the plaintiff.

It is alleged that on Sept. 27, 1911, while Mr. Douglas was operating his automobile in the vicinity of Branch and Dover streets an electric car struck his machine, damaging it, and throwing him to the ground.

The suit is for $3000 for damage done to the machine, there being no claim for personal damages.

After the jury had been empanelled a view of the premises in Wilson street was taken, after which the case was opened.

### Jury Waived Session

The jury waived session of the superior court was opened in the local court house in Gorham street this morning, Judge Keating presiding. The first case called was that of James S. Hastings against Stanley, an action of tort or contract, according to the declaration.

The plaintiff in his declaration states that he was a merchant transacting business in this city and that on July 11th he made an assignment to Mr. Qua for the benefit of his creditors. He claims to have given his creditors 33 1-3 per cent. The plaintiff further claims that there was a balance of funds which the defendant refused to pay and that the defendant's action prevented him from continuing in business.

The defendant in his answer admits that Mr. Hastings made an assignment to him but denies each and every other allegation in the declaration.

# MORE MEASLES CASES WERE REPORTED TODAY

## Municipal Council to Give Hearings Tomorrow—Meeting of School Board

City hall presents a deserted appearance today, the mayor and the four commissioners having left early this morning for Boston, where they were called relative to the proposed temporary loan.

Two more cases of measles were reported at the board of health office this morning, thus bringing the number to 200 for this month. For the past two weeks so stated Agent Bates, there has been an average of 70 cases reported every week. There are four cases of scarlet fever and five of diphtheria in this city, and one case of small pox, that of Joseph Cadouette who was recently removed to the pest house. His condition is improving each day and he is now out of danger.

The municipal council will hold a regular meeting tomorrow afternoon at 2 o'clock. Routine business will be transacted and two hearings will be held, one on a petition to keep and store gasoline and another on a petition for three pole locations by the New England Tel. & Tel. Co., in South Highland, Pawtucket and Epping streets. The $72,750 proposed loan for street paving will also be taken up for consideration.

### School Board

The regular monthly meeting of the school board will be held tomorrow evening at 8 o'clock. No business of any importance is scheduled for that meeting. The applicants for the teachers' examination which is to be held on June 29 will have to file their application blanks by June 9 at the latest if they want to be eligible for the examination. It is believed that this examination will have the largest number of candidates for years, because of the fact that the one year's experience has been barred and that any one with the qualifications required may take the examination.

## 200 OUT ON STRIKE

CAMBRIDGE, May 27.—More than 200 employes of the Sylvester Tower Co. of this city struck today. About 300 persons are employed by the company in the manufacture of piano sections. It is understood that the majority of the employes belonged to the Industrial Workers of the World, that last week they demanded that their employers request their men to join the I. W. W. and that this request was refused. Herbert W. Tower, treasurer of the company, had no statement to make regarding the walkout.

## FUNERAL NOTICES

CROWLEY—The funeral of the late Dennis Crowley will take place tomorrow morning from his late home, 112 Walker street at 8.30. At 9.45 a high mass of requiem will be sung at St. Patrick's church. Burial in St. Patrick's cemetery. J. F. O'Donnell & Sons in charge.

HALEY—The funeral of James E. Haley will take place Tuesday morning from his late home, 5 Bowers street at 8.15. High mass of requiem at St. Patrick's church at 9 o'clock. Burial in St. Patrick's cemetery, in charge of Undertaker Peter H. Savage.

HARRINGTON—The funeral of the late William D. Harrington will take place on Tuesday morning at 9.15 o'clock from his home, 5 Appleton place, off Appleton st. High mass of requiem will be celebrated at 10 o'clock in St. Peter's church. The interment will be in St. Patrick's cemetery. The funeral arrangements are in charge of Undertaker James H. McDermott.

MILES—The funeral of the late Alexander Miles will take place Wednesday morning at 8 o'clock from his late home, 327 Fairmount street. Solemn high mass of requiem at the Immaculate Conception church at 9 o'clock. Burial in St. Patrick's cemetery. Funeral Director James W. McKenna in charge.

DUFFY—The funeral of Mrs. Ann Duffy will take place Wednesday morning at 9 o'clock from her late home, 102 Pleasant street. A solemn high mass of requiem will be celebrated at the Immaculate Conception church at 10 o'clock. Burial will take place in the family lot at St. Patrick's cemetery. Friends please omit flowers. Undertaker Higgins Bros. in charge.

## REV. C. R. SKINNER

### OBSERVED HIS FIFTH ANNIVERSARY AS PASTOR

Rev. C. R. Skinner, pastor of the Grace Universalist church in Princeton street, observed the first anniversary of his pastorate in this city yesterday. There was a large attendance of parishioners and Rev. Mr. Skinner delivered a powerful sermon on the community and the work of the church.

In opening he spoke of the encouraging outlook, the increasing congregation and of his hopes for the coming year.

## LOWELL MAN

### AMONG THOSE WHO WERE ARRESTED AS PICKPOCKETS

BOSTON, May 27.—Three alleged pickpockets were arrested last night at Revere Beach by the Metropolitan Park police, and locked up in the Revere Beach police station. According to the police the men had been working the trains of the Boston, Revere Beach & Lynn railroad during the day. Two officers in plain clothes spotted them about 7 last night, one of the men being caught red handed with his hand in the pocket of a passenger on the train.

At the station they gave the names of Charles Forbes and Thomas Green of Roxbury and James Henry of Lowell, which names the police believe to be fictitious.


# Birt's Head Wash

*The Antiseptic SHAMPOO*

It makes rich, creamy lather, which cleans the hair and scalp of dirt and disease germs, stimulating the growth and giving a beautiful lustre to the hair and removing dandruff. In hygienic tubes, 25c. At druggists.

# COAL

To those of our customers who have not coal enough to carry them until summer prices prevail, we are daily delivering the best standard grades promptly at their call. Telephone 1550.

**WILLIAM E. LIVINGSTON CO.**

15 THORNDIKE STREET Established 1828

**ALLAN LINE**

GLASGOW—DERRY—BOSTON
ONE CLASS CABIN SERVICE
No Cattle Carried
FORTNIGHTLY SAILING—POPULAR STEAMERS
Rates Glasgow or Derry, $45; Liverpool, $48.65; London, $51.25; Stockholm, $64.75; Paris, $62.95.
Send for Booklet, "Great Britain on $225"
THIRD CLASS AT LOWEST RATES
DENIS MURPHY, 18 Appleton St.
FREDERICK B. LEEDS, 5 Bridge St.
H. & A. ALLAN, 99 State St., Boston

Lowell, Monday, May 27, 1912

# A. G. POLLARD CO.

THE STORE FOR THRIFTY PEOPLE

## Never Such a Silk Selling as We're Having Today

At opening there were customers enough to command the services of half again the number of salespeople whom we had provided, and by ten o'clock it was almost impossible to get to the counters. "Everyone is always so good natured at these silk sales," said the lady from Malden, "and there's never a hurry," replied her friend who motored over from Arlington to be on hand at the opening. MORE and BETTER SILKS THAN WE HAVE EVER OFFERED BEFORE. $1 and $1.25 VALUES OF PRINTED FOULARDS. Only, a yard **39c**

PALMER STREET RIGHT AISLE

## Rug and Drapery Department

### On Sale Tomorrow Morning

5000 Yards of Best China Mattings, perfect goods, extra fine, jointless, very heavy, five styles, all colors, 116 warp. Regular 45c grades. Only yard ..... **29c**

3000 Yards of 37 1-2 Quality, 4 styles. Only, yard ..... **19c**

RUG DEPARTMENT SECOND FLOOR

## BASEMENT BARGAIN DEPARTMENT

## SALE OF Decoration Day Flags

THE LARGEST ASSORTMENT AND THE LOWEST PRICES IN NEW ENGLAND. ALL FLAGS SOLD BY US ARE GUARANTEED TO BE MADE OF BEST MATERIAL AND ABSOLUTELY FAST COLORS

OUR SPECIAL COMBINATIONS

Combination No. 1—1 3x5 Flag, fast color, 49c; one 6-foot pole, ball and rope, 49c; one 1-inch holder, 19c; total $1.17. All complete for 69c

Combination No. 2—One 4x6 Flag, fast color, 85c; one 8-foot pole, ball and rope, 59c; one 1-inch holder, 19c; total $1.63. All complete for 98c

Cotton Flag, imitation of bunting, clamp dyed, fast colors—
3x5 ..... 49c Each
4x6 ..... 85c Each
5x8 ..... $1.25 Each
6x10 ..... $1.98 Each
8x12 ..... $2.50 Each

Flag Special—Fast Color Cotton Flags with double headband of heavy canvas, with metal grommet in each end for attaching halyards—
3x5 ..... Only 33c Each
4x6 feet ..... Only 49c Each

Wool Flags, made of best U. S. standard wool bunting—
2x3 feet ..... 98c Each
3x5 feet ..... $1.50 Each
4x6 feet ..... $2.00 Each
5x8 feet ..... $3.25 Each
5x10 feet ..... $4.00 Each
6x10 feet ..... $4.25 Each
8x12 feet ..... $5.98 Each
9x15 feet ..... $9.00 Each

Cotton Flags, fast color, mounted on stick and gilded spear—
18 inches ..... 5c Each, 50c Dozen
24 inches ..... 10c Each, $1.00 Dozen
36 inches ..... 20c Each, $2.25 Dozen
48 inches ..... 39c Each, $4.50 Dozen
60 inches ..... 59c Each, $6.00 Dozen

Printed Japanese Silk Flag mounted on varnished stick with gilded spear—
7x10 inches ..... 10c Each
12x18 inches ..... 20c Each
15x24 inches ..... 39c Each
24x36 inches ..... 75c Each

Galvanized Star Pole Holder, one inch, 19c Each
1¼ inches ..... 25c Each
1½ inches ..... 39c Each

Galvanized Union Pole Holder, with movable arm, can be set at any angle, 1¼ inches, 75c Each
1½ inches ..... 89c Each
2 inches ..... $1.50 Each

Flag Poles, walnut or Georgia pine, with ball, halyards and rope—
6 feet ..... 49c Each
8 feet ..... 59c Each
10 feet ..... 75c each
12 feet ..... 89c Each
14 feet ..... $1.50 Each

The Above Prices are Much Lower Than Usually Sold For.

DRESS GOODS—To close, about 2000 yards of All Wool Broadcloth and Covert Cloth, also Wool Mixture, good variety of colors, $1.00 and $1.25 value. To close at ..... 25c YARD

PRINTED BATISTE—Fine Printed Batiste, 30 inches wide, large variety of new patterns for summer dresses, regular value 12½c yard ..... AT 10c YARD

BLACK LAWN—One case of Fine Black Lawn, 40 inches wide, full pieces, nice fine quality, for waists and dresses, 12½c value ..... AT 8c YARD

DIAPER CLOTH—One Case of Diaper Cloth, all widths from 18 to 27 inches wide, nice soft finish in 10-yard pieces, worth from 55c to 75c piece. All one price ..... 50c PIECE

## Special in Our Merrimack Street Basement

LADIES' COMBINATIONS—Ladies' Combination Suits, Corset Cover and Drawers and Corset Covers and Skirts, embroidery trimmed, made of fine long cloth ..... ONLY 49c SUIT

LADIES' NIGHT GOWNS—Ladies' Night Gowns made of fine cotton and cambric, embroidery trimmed, 50c value ..... AT 39c EACH

SPECIAL IN OUR MEN'S DEPARTMENT BASEMENT—Men's Union Suits—30 Dozen Men's Union Suits, made of two-thread yarn, ecru, and short sleeves, 75c value ..... AT 50c SUIT

MEN'S SILK HOSE—Men's All Pure Silk Hose, black only, made with double heel and toe, 25c value, AT 12½c PAIR

Basement Basement

# FEAST OF PENTECOST OBSERVED YESTERDAY

## Special Services Held in Catholic Churches—Many Children Received Communion

The feast of Pentecost was observed in all the Catholic churches yesterday. Services appropriate to the day, which is one of the most important on the church calender, were held and sermons on the significance of the occasion were preached. The speakers also told of the expiration of the Easter duty season, which will be next Sunday and urged all those who have not as yet complied with the precept of the church to do so at once. In the Sacred Heart and the Immaculate Conception churches large classes received first communion.

### Immaculate Conception

At the Immaculate Conception church yesterday the Feast of Pentecost and the giving of first communion to the class of 135 children, whose names were published in Saturday's Sun, included the exercises there. The children attended the 7.30 o'clock mass and the girls attired in their white dresses and veils and the boys in dark suits with white ribbons on their arms presented a very beautiful sight. Rev. Lawrence Tighe, O. M. I., pastor of the church who instructed the children during the past month gave a very interesting talk to them on the sacrament of the Holy Eucharist.

The local divisions of the Ancient Order of Hibernians also attended the mass and received communion.

The parish mass at 11 o'clock was celebrated by Rev. Edward Fox, O. M. I., and he was assisted by Rev. Owen McQuaid, O. M. I., and Rev. Brother McCartin, O. M. I., as deacon and subdeacon, respectively. Rev. Dennis A. Sullivan, O. M. I., preached the sermon. The choir, directed by Mr. Joseph P. Courtney, sang Turner's St. Mary Magdalen mass, and Mr. Courtney sustained the solo in the "Veni Creator." The organist, Mrs. Hugh Walker, played beautifully a number of pentecostal airs, including "See the Paraclete Descending." The altar was adorned in accordance with the spirit of the feast.

In the evening the annual May procession was held and the participants included the little communicants of the morning, the Children of Mary and the Immaculate Conception sodality. They marched through the church and around the beautiful Columbus park singing hymns, which included "On This Day O Beautiful Mother," "Immaculate," and "As the Dewy Shades." On the return, an act of consecration to the Blessed Virgin was recited by Loretta May McMahon, and one to the Sacred Heart by William Kelly. Benediction of the blessed sacrament with the singing of "Holy God" closed the service.

The annual devotion of the Forty Hours will open at this church Friday morning at 9 o'clock, and close at the solemn mass next Sunday.

### At St. Anthony's

The services at St. Anthony's church yesterday were very elaborate, inasmuch as the feast of Pentecost and the close of a week's novena were observed. A procession of several hundred parishioners was formed in Charles street at 10 o'clock in the

Continued to page nine


SKIN HEALING WONDER

Comfort Powder is no more like Talcum Powders than cream is like skimmed milk

Comfort Powder

is far more healthy for the skin, and is a healing wonder for Itching, Chafing, Scalding, Sunburn, Nettle Rash, Burns, Pimples, Wounds, After Shaving, Tender Feet, Offensive Body Odors, and Bed Sores.

Look for the name E. S. SYKES on every box. None genuine without it.


### KASINO OPENS TOMORROW NIGHT

Hundreds of people who enjoy refined dancing will be present at the opening of the Kasino tomorrow night in this city.

The Kasino has been built exclusively as a dance hall, and no expense has been spared to make it the best in New England. On its smooth surface dancers may glide by the hour without tiring, for there is no finer floor to be found anywhere. As for music, it may be said that some of the most talented artists of this section have been secured, and they will do their full share in contributing to the pleasure of those who "trip the light fantastic." The orchestra will include seven pieces.

The Kasino is situated on an elevation just to the south of the old George mansion in Thorndike street, overlooking the south common. This is said to be one of the coolest spots in Lowell. A promenade with a capacity of about 1000 has been built, with chairs and settees arranged at intervals for the comfort of the patrons. While a special invitation has been extended to the Idle Hour campers to attend the opening, the Kasino will be open to the public.

### KEITH'S LOWELL THEATRE

With four acts of vaudeville and four reels of the latest motion pictures Keith's starts on the third week of its summer schedule with a splendid show. "An Editorial Substitute" is the title of the sketch to be given, a laugh making concoction dealing with a phase of newspaper life, and admirably played by Miss Margaret Bird and Edward F. Roseman. Both are experienced players, who have tried out this vehicle in many places and have always scored a hit with it. Theo Lightner and Elvia Bates, clever, pretty lasses who know how to massage the piano ivories, will turn over for consideration some of the wittiest of dialogs and duologs. Miss Lightner has appeared here in past seasons and has been acclaimed very fetching. The quartet will present "A Seaside Garden," a pretty conceit, filled with the very latest of songs. Musical Thor, a droll comedy musician, will provide a pleasing diversion. The motion pictures, picked because of their ability to please, include "The Rivals," "Darby and Joan," "A Good Catch" and "A Western Legacy." It is a splendid two hour and a half show, placed before the public at the minimum of price.

### MERRIMACK SQUARE THEATRE

Of the many good features contained in the week's bill at the Merrimack Square Theatre, the offering by The Temple Players should prove most inviting to the patrons of this playhouse. Their contribution is to be a musical comedy entitled "At Textile," a piece which includes all of the school songs and yells, as well as a generous mixture of bright comedy and novel features. Miss Grace Hawthorne will again be heard in some of the latest song hits and the other members of the cast will appear in catchy numbers and dances. "The Lost Chord Rag," a composition by William P. Goodale, one of the pupils at the school, will be featured by the company.

Thomas Whiteley, one of the survivors of the ill-fated steamer Titanic, will tell an interesting story of his experiences during the collision and sinking of that ship off the coast of New Foundland. Whiteley was employed as a steward by the White Star line, and was one of the last survivors to leave the steamer before she took her fatal dip beneath the surface of the ocean. He was one of several officers placed in charge of the last lifeboat to put off from the ship. Whiteley suffered severe injury during that terrible catastrophe and was confined in one of the New York hospitals for some weeks. His talk is accompanied by several good views of the steamer, as well as the rescue ship, Carpathia.

Danny Simonds, comedian, will dispense fun in large measure during the week. Simonds is well known locally for his association with the Adam Good Stock company which played Lowell with considerable success some seasons past. George Lewis, soloist, will be heard in some of the latest and best song-hits and the photo-plays for the first three days of the week will include "The Hero," "Sing Lee and the Bad Man," "The Girl With the Lantern," and others that are really new and novel and never before shown in Lowell.

# SPECIAL SERVICE HELD

## At the Highland M. E. Church Yesterday

Special memorial services were held yesterday morning at the Highland Methodist Episcopal church, those taking part being the members of the Ladd and Whitney post, 155; The Ladd and Whitney circle, No. 8; Ladies of the G. A. R.; The Betsy Ross circle, No. 23; Ladies of the G. A. R.; The Admiral Farragut Camp, No. 78; Sons of Veterans, and The Mary E. Smith tent, No. 23, Daughters of Veterans.

A special sermon was delivered by the pastor and a varied program of patriotic and national anthems which had been prepared for the occasion was rendered in a thorough manner. The opening of the service was a prelude march from "Athalia" by Mendelssohn played by the orchestra, followed by the singing of the doxology by the entire congregation. After the singing of the "Battle Hymn of the Republic," the pastor, Rev. Alfred Bonner, Ph. D., gave the following brief address of welcome:

"Members of the Ladd and Whitney Post 155, G. A. R.; of the Ladd and Whitney circle and Ladies of the G. A. R.; of the Betsy Ross circle, 23, Ladies of the G. A. R.; of the Admiral Farragut camp, 78; Sons of Veterans and of the Mary E. Smith tent, 23, Daughters of Veterans we bid you most hearty welcome to our church house today. This is your Sunday of all the year and we belong to you, all we have and are.

"You boys of '61, are very dear to us. We feel that we must be very kind to you while yet you are with us and before the thinning ranks entirely melt away. I am reminded that eight of your comrades have been mustered out of the ranks to join the great majority during the past twelve months. May God give you a gentle descent in the decline of your years.

"I learn from an authentic record that the first organization of a post of the G. A. R. occurred April 6, 1866 at Decatur, Ill., with fraternity, charity and loyalty as its fundamental principles. But you know that this was not the origin of the order. The G. A. R. was really formed when you men shouldered your muskets, drew your rations of salt pork, hard tack and coffee and plunged into the conflict enduring untold hardships for home, country and flag.

"It is not my province or intention to dwell today upon the events, the conduct of the war or the stories of that civil strife. The orations on Memorial day proper could better present such themes. Abundance of story material is at hand from the south land both concerning the war and of life under peaceful conditions there.

"Gov. Robert Taylor, of Tennessee once delighted his friends by telling a story of a faithful colored man, Allen, slave of his father. Both Allen and his master were preachers, and Allen was in the habit of going to his master each Saturday morning, and learning from him the text he intended using on the following day for his sermon. On this occasion the Rev. Dr. Taylor informed the Rev. Allen that his text for the morrow would be, "And he healed them of divers diseases."

"Yes, sa," said Allen. "Dat's a mighty good tex'. Hit'll be mine too."

On the day appointed he announced his text in this way:

"An' he healed 'em of all sorts of diseases, an' even of dat worst of complaints called de divers." Describing then all kinds of diseases earthly doctors could cure he said with deepest emotion: "But my congregation, if de divers ever gits on ob' you, jest make up you' min' you's a gone nigger."

"As I look upon the crossed swords, it is a peculiar pleasure to speak to you upon the peace significance of the sword." The text is found in Isaiah, the 34th chapter and a portion of the 5th verse."

After this address of welcome the choir sang the anthem, "Let the Hills and Vales Rejoice," by Richards and Mr. Thomas sang the hymn, "Speed Our Republic," by Howe. At the offertory the chorus choir, accompanied by the orchestra and the organ, sang "The Star Spangled Banner," Miss Grace Hortense Currier singing the verses as a solo and the congregation joining in at the chorus.

This was followed by a very forceful sermon by the pastor, Rev. Mr. Bonner, who took for his text "The Peace Significance of the Sword."

The chorus choir, with Miss Currier as soloist, then sang the anthem, "Hail Columbia," and after the singing of America by the congregation, Dr. Bonner pronounced the benediction.

The orchestra played as a postlude, selections from the national airs, the congregation remaining standing while their guests were passing out.

Those who took part in the special music arranged for this service were the following:

Quartet: Miss Grace Hortense Currier, soprano; Miss Bessie Porter, contralto; Mr. Fred W. Timmins, basso; Mr. Charles R. Thomas, tenor and director; Mr. James Haithwaite, organist; assisted by a select chorus and an orchestra; Miss Helen De Long Savage, pianist; Mrs. Gertrude Hutchinson, cornetist; Mr. Arthur R. G. Booth, violinist.

The church was very prettily decorated with bunting and flags and the pulpit was covered with an American flag and between crossed swords on its front, was the insignia of the G. A. R.

### Worthen Street M. E.

The morning service at the Worthen street M. E. church was devoted to the members of James A. Garfield Post 120, G. A. R., for memorial service. A very large congregation was present and the auditorium was appropriately decorated for the occasion. The sermon was given by the pastor, Rev. William Andrew Wood, D. D., who took for his text, Daniel 2:44, "In the days of those kingdoms shall the God of heaven set up a kingdom, which shall never be destroyed. It shall stand forever."

"The Declaration of Independence was an interpretation of the mind of God with reference of human rights and awoke the world. Through seven years of war the fathers made good their contention. A nation was born in a day—that day July 4, 1776. No other nation under the bending sky celebrates a birthday, for the reason that no other nation was born in a day.

But the revolutionary fathers, grandly as they wrought, were never able to prove entirely consistent with their political creed. For, while in that instrument that gave us our national life, they "held that all men were created equal," the institution of African slavery stood out a monstrous lie upon the very face of the Declaration of Independence. It remained for the men of '61 to complete the work begun in '76.

When the savagery of the lash and the insanity of secession threatened the last best hope of earth, you kept our flag in the heaven, and our country upon the map of the world. "You rolled the stone from the tomb of human progress and found therein two angels clad in shining white—liberty and nationality." You were fighting the battle of God and humanity. When the immortal Abraham Lincoln issued the proclamation of emancipation, the sun of union began to rise upon a divided country. A plain, quiet man stepped from the ranks of the people and with the words "unconditional surrender" upon his lips, voiced the sentiments of the people into the accents of victory.

The great work was accomplished, the foul blot was purged away. America again was free. "Eternal vigilance is the price of liberty." From time to time we shall have to get out a new edition of the charter of our liberties. The right of the people to govern themselves must be again and again vindicated. The political "boss" can be no more tolerated in the 20th century than the slave driver in the 19th century.

An examination of candidates for the position of teacher in the elementary schools of Lowell will be held in the High school building, Saturday, June 29, beginning at 8.30 a. m. Candidates must be bona fide residents of Lowell and graduates of an approved college or normal school. Subjects will be English Grammar and Language, History of the United States, including Civics, Arithmetic, and Principles of Teaching. Applications must be in by June 8, 1912.

By direction of the school committee,
ARTHUR K. WHITCOMB, Sec'y.


CRAWFORD HOUSE
"THE BRIGHT SPOT"
In the heart of Boston
Convenient to stores, theatres and all points of interest
Finest Dining Service
Prices Reasonable
Rooms from $1.00 upwards
SCOLLAY SQ. CORNER OF BRATTLE ST

MERRIMACK SQ. THEATRE
"The Coolest Spot In Town"
QUALITY AND QUANTITY —THE WATCHWORDS—
FOR WEEK OF MAY 27
"At Textile"
Presented By
THE TEMPLE PLAYERS
Including all of the School Songs and Yells
Thomas Whiteley
One of the Survivors of the Steamer
TITANIC
Will Tell of His Experiences During the Terrible Catastrophe When That Boat Was in Collision With An Iceberg and Over 1000 Lives Lost.
DANNY SIMONDS, Comedian
GEO. LEWIS, Soloist
NEW PHOTO PLAYS AND VIEWS

KASINO
Best Dancing Hall In New England
OPENS MAY 28th

B. F. KEITH'S WEEK OF MAY 27
ELVIA BATES AND THEO. LIGHTNER
THOSE TWO COMEDY GIRLS AND A PIANO
MARGUERITE BIRD & CO.
Presenting Their Comedy Sketch: "AN EDITORIAL SUBSTITUTE"
JOSEPHINE ISLEIB & CO.
IN THEIR ORIGINAL SINGING NOVELTY
MUSICAL THOR
THAT DROLL COMEDY MUSICIAN
All Feature Photo-Plays
"A Western Legacy," by Essanay
"Rivals," by Selig
"Darby and Joan," by Lubin
"A Good Catch," by Essanay
Keith's Full Concert Orchestra
PRICES:
Second Balcony, 550 Seats 5c
First Balcony and Orchestra Circle 10c
ORCHESTRA RESERVED 15c, 25c

THE GILBRIDE CO.

The Anniversary Sale Is Responsible for This Extraordinary Offer

This Morning We Placed On Sale
100 BEAUTIFUL
Silk Dresses

Over 12 bewitching Styles, all sizes for Misses and Women, conservatively valued at $18.50 to $22.50 each, for
$12.50
SEE WINDOW DISPLAY

The values are indeed wonderful when you consider that each model has just been received fresh from the maker's hand. They were bought to be delivered in Lowell last Monday, but as the old saying is, "Better late than never," we will sell them to you at considerably less than we ourselves could buy them for a couple of weeks ago. Every Dress shown in this splendid assemblage is fashion's latest decree.

THE MAKER OF THESE BEAUTIFUL DRESSES PLANNED TOO LIBERALLY

His early business was enormous, and he had little time to attend to anything but orders on hand. Consequently, more DRESSES collected than he had any idea of and, knowing the great outlet we had in this ANNIVERSARY SALE, he sold out the entire lot to us. A wonderful range of materials and fabrics are represented in this beautiful lot of DRESSES, consisting of new Changeable Taffetas, Striped Messalines, Foulards, Plain Messalines, Dainty Chiffons and Plain Taffetas, etc. In all the season's newest shades, blacks, blues, old rose, greens, tans, browns, etc.

HERE AGAIN ARE SOME Snappy Anniversary Bargains Before Decoration Day

ANNIVERSARY SALE OF
Muslin Underwear
THE GREATEST VALUES EVER OFFERED IN LOWELL—EVERY ITEM A GENUINE REDUCTION

Women's Drawers with 6-inch ruffle of embroidery and cluster of pin tucks. Regular price 39c. Anniversary Sale Price, 29c Pr.

Princess Slips with flounce of two rows of lace insertion and edge. Regular price $1.00 ..... Anniversary Sale Price, 79c

Princess Slips with yoke of embroidery, lace and beading, and 18-inch flounce of tucks, insertions and edge. Regular price $1.98. ..... Anniversary Sale Price, $1.50

Long White Skirts of good cambric, with 18-inch flounce of embroidery and wide ribbon run. Regular price $1.00. Anniversary Sale Price, 79c

Long White Skirts with flounce of tucks and embroidery or lace insertions, edge and beading. Regular price $1.50. Anniversary Sale Price $1.00

Night Robes of good Nainsook, empire style, yoke of embroidery or torchon insertions, embroidery and beading combined. Regular price $1.00. ..... Anniversary Sale Price 79c

10 Styles of Night Robes made of fine nainsook, chemise and empire style, handsomely trimmed with medallions, torchon or Val. laces and beadings combined; others with yoke and sleeves of embroidery. Anniversary Sale Price, $1.00 Regular price $1.50.

ANNIVERSARY SPECIALS IN
MEN'S, WOMEN'S AND CHILDREN'S
Hosiery
BUY NOW AND SAVE MONEY

Women's Silk Lisle Hose, double garter top, also double heel and toe (seconds of the 25c quality.) Anniversary Sale Price, 2 Pairs for 25c

Children's Fine Ribbed Tan Hose, double knee, double soles, 12½c quality. ..... Anniversary Sale Price, 6¼c Pair

Men's Fine Silk Lisle Half Hose, double soles, good line of colors, 25c quality. ..... Anniversary Sale Price, 2 Pairs for 25c

ANNIVERSARY SPECIALS IN
Women's Gloves

16-Button Pure Silk Gloves, double-tipped fingers, white only. Regular $1.25 value ..... Anniversary Sale Price, 89c Pair

2-Clasp Glace Kid Gloves in tans, browns, gray, white and black (seconds of the $1.00 goods.) Anniversary Sale Price, 59c a Pair

THOSE old shoes that feel so good let us make them look good without taking away the comfort. Phone 3960 today.
FREE AUTO. DELIVERY
The Valet
41 MERRIMACK SQUARE.

WE SAVE MONEY FOR YOU
A 2 cent stamp will give you
ALL THE ADVANTAGES ENJOYED BY THOSE WHO LIVE IN BOSTON AND SHOP AT OUR STORE. WATCH FOR OUR ADVERTISEMENT IN THIS PAPER SATURDAY AND IN BOSTON SUNDAY PAPERS.
ORDER BY MAIL
HOUGHTON & DUTTON CO.
THE GREAT CASH STORE BOSTON

BASEBALL AND FIELD SPORTS

# THE SUN SPORTING PAGE

BOXING, GOLF AND ATHLETICS

## LOWELL WON OUT IN ELEVENTH

### Wolfgang Played a Great Game—Rising Traded

There was something doing at Spalding park Saturday when the New Bedford Whalers butted up against Gray's Bingling brothers. The weather was ideal and the attendance was big for the enthusiasts of the national game turned out in large numbers to urge the home team on to victory after the long losing streak.

The game went 11 innings and Lowell won out by the score of 3 to 2. The winning run resulted from a three-bagger to deep centre by Wolfgang and a single by Clemens, the new man.

The latter came from Haverhill in exchange for "Pop" Rising, and showed up well. "Pop" is supposed to report to Haverhill today.

The game in detail:

"POP" RISING,
Traded to Haverhill for Clemens.

**First Inning**

Maranville hit to Lonergan and failed to reach first. Wilson was second out on a fly to Magee. Connaughton hit to Lonergan, who booted the ball and he was safe at first. Sweatt hit to Cooney, who threw the sphere to Lonergan getting Connaughton.

The home team failed to score in the latter half of the inning. Clements was the first man up. He hit to Maranville and was out at first on a close decision. Magee went out in the same manner. De Groff filed to Connaughton.

Score—Lowell 0, New Bedford 0.

**Second Inning**

In the second inning Ness was retired on strikes. O'Connell hit to Wolfgang and was out at first. Spires hit the ball along the first base line, and the sphere stopped at the bag. Miller was playing in the rear of the base and before he could reach the base Wolfgang sprinted across the field and recovering the ball tagged the base before the runner reached there.

Lowell scored one run in the second half of the inning. Cooney started off with a single to left field and went to second on Boultes' sacrifice. Miller hit to Spires and Cooney started for third, but was doubled up between the bases. Miller went to second on the play. Miller scored on a wild pitch. Lonergan was third out. Swormstead to first.

Score—Lowell 1, New Bedford 0.

**Third Inning**

The visitors went out in one, two, three order in the third inning. Rufange and Swormstead went out on strikes and Maranville hit to Boultes and died at first.

After one man had been put out in the latter half of the inning and the bases had been filled, Lowell failed to score. Monahan hit to Maranville and died at first. Wolfgang singled to left, Clements walked to first after being hit by a pitched ball and when Magee drew a free pass the bases were filled. De Groff hit to Maranville and Wolfgang was caught at the plate. Cooney was third out on a fly to Maranville.

Score—Lowell 1, New Bedford 0.

**Fourth Inning**

In the fourth inning Wilson singled to centre, this being the first hit made off Wolfgang. He went to second on Connaughton's single. Sweatt hit to Boultes and was out at first and Ness hit to Wolfgang and was also out at first.

In the latter half of the inning Boultes hit to Swormstead and was out at first. Miller filed to Sweat and Lonergan went out the same way.

Score—Lowell 1, New Bedford 0.

**Fifth Inning**

O'Connell filed to Lonergan and Spires singled to right. Rufange filed to Clements and Swormstead foul filed to Miller.

Monahan was the first man to approach the plate in Lowell's half, and he hit to Maranville and was out at first. Wolfgang filed to Wilson. Clements hit in front of the plate and Rufange gathered in the ball and sent it to first in time to get the runner.

Score—Lowell 1, New Bedford 0.

**Sixth Inning**

Maranville hit to Boultes and beat the ball to first and went to second on Wilson's sacrifice. Connaughton hit to Lonergan and was out at first. Sweatt fanned the breezes.

Magee filed to Ness and De Groff sent the ball into the left garden for two bases. Cooney knocked the ball to Maranville and was out at first, De Groff going to third on the play. Boultes walked and then stole second. Miller filed to Wilson.

Score—Lowell 1, New Bedford 0.

**Seventh Inning**

Ness went out Cooney to Miller. O'Connell who followed him filed to Clements. Spires was third out on a fly to Magee.

Lonergan hit to Spires and was out at first. Monahan singled to left. De Groff who was on the third base coach line created considerable amusement by doing the Hughey Jennings act, pulling up grass. Wolfgang singled to centre field. Clements filed to Maranville. Magee singled to left. With the bases filled De Groff came to bat but he was not able to score any of the men on base. He hit to Ness and was out at first.

Score—Lowell 1, New Bedford 0.

**Eight Inning**

Rufange was the first man up in the eighth. He went out Boultes to first. Swormstead filed to Cooney. Maranville struck out.

Cooney fanned, it being the first strike out made by Swormstead during the game. Boultes went out, Spires to first. Miller bunted to Swormstead who threw high to first and Miller went to third. Lonergan hit to Connaughton and beat it to first, Miller scoring. Monahan filed to O'Connell.

Score—Lowell 2, New Bedford 0.

**Ninth Inning**

Wilson hit a high one to Wolfgang who threw him out at first. Connaughton died to Clements. Sweatt hit to Boultes who fumbled the ball. Ness sent the ball over the left field fence for a home run, scoring Sweatt and himself. O'Connell bunted in front of the plate and he was thrown out at first.

Wolfgang filed to Sweatt in deep centre field. Clements filed to Sweatt. Magee hit to left field for two bases. De Groff hit to Spires and went out at first.

Score—Lowell 2, New Bedford 2.

**Tenth Inning**

Spires filed to Cooney. Rufange filed to Magee. Swormstead filed to De Groff.

Cooney drew a base on balls. Boultes sacrificed. Miller went out, Maranville to first, Cooney going to third. Lonergan drew a base on balls. Monahan filed to Sweatt.

Score—Lowell 2, New Bedford 2.

**Eleventh Inning**

Maranville hit to Wolfgang and was out at first. Wilson filed to De Groff who made a beautiful catch. Connaughton hit to Lonergan and was out at first.

Wolfgang hit to deep left field for three bases. Clements singled to center and Wolfgang scored the winning run. The score:

LOWELL

| | ab | r | bh | po | a | e |
|---|---|---|---|---|---|---|
| Clemens, cf | 5 | 0 | 1 | 4 | 0 | 0 |
| Magee, lf | 4 | 0 | 2 | 2 | 0 | 0 |
| De Groff, rf | 5 | 0 | 1 | 2 | 0 | 0 |
| Cooney, ss | 4 | 0 | 1 | 2 | 2 | 0 |
| Boultes, 3b | 2 | 0 | 0 | 0 | 3 | 1 |
| Miller, 1b | 5 | 2 | 0 | 15 | 0 | 0 |
| Lonergan, 2b | 4 | 0 | 1 | 2 | 3 | 1 |
| Monahan, c | 5 | 0 | 1 | 5 | 2 | 0 |
| Wolfgang, p | 5 | 1 | 3 | 1 | 4 | 0 |
| Totals | 39 | 3 | 10 | 33 | 14 | 2 |

NEW BEDFORD

| | | | | | | |
|---|---|---|---|---|---|---|
| Maranville, ss | 5 | 0 | 1 | 3 | 8 | 0 |
| Wilson, lf | 4 | 0 | 1 | 2 | 0 | 0 |
| Connaughton, 2b | 4 | 0 | 0 | 2 | 1 | 0 |
| Sweatt, cf | 4 | 1 | 0 | 5 | 0 | 0 |
| Ness, 1b | 4 | 1 | 1 | 15 | 0 | 0 |
| O'Connell, rf | 4 | 0 | 0 | 1 | 0 | 0 |
| Spires, 1b | 4 | 0 | 1 | 0 | 5 | 0 |
| Rufange, c | 4 | 0 | 0 | 2 | 1 | 0 |
| Swormsted, p | 4 | 0 | 0 | 0 | 4 | 1 |
| Totals | 37 | 2 | 4* | 30 | 19 | 1 |

*—Winning run scored with none out.

Lowell .....0 1 0 0 0 0 0 1 0 0 1—3
New Bedford..0 0 0 0 0 0 0 0 2 0 0—2

Two base hits: De Groff, Magee. Three base hits: Wolfgang. Home run: Ness. Sacrifice hits: Boultes 2, Connaughton, Wilson. Stolen bases: Boultes. Bases on balls: By Swormsted 4. Struck out: By Wolfgang 5; by Swormsted 1. Wild pitch: Swormsted. Hit by pitched ball: Clemens. First base on errors: By Lowell 1; by New Bedford 2. Left on bases: Lowell 12; New Bedford 3. Umpire: White. Time: 2.25. Attendance: 2500.

AMERICAN LEAGUE STANDING

| | Won | Lost | P. C. |
|---|---|---|---|
| Chicago | 26 | 9 | 74.3 |
| Boston | 21 | 11 | 65.6 |
| Washington | 16 | 17 | 48.5 |
| Philadelphia | 14 | 15 | 48.3 |
| Detroit | 16 | 18 | 47.1 |
| Cleveland | 14 | 17 | 45.1 |
| New York | 11 | 19 | 36.7 |
| St. Louis | 10 | 22 | 29.0 |

AMERICAN LEAGUE RESULTS
(Sunday.)

At Cleveland: St. Louis 5, Cleveland 1.
At Chicago: Detroit 6, Chicago 2.

AMERICAN LEAGUE RESULTS
(Saturday.)

Philadelphia 8, Boston 2.
Chicago 5, Detroit 4. (17 innings.)
New York 6, Washington 3, (first game;) New York 9, Washington 5, (second game.)
Cleveland 7, St. Louis 6, (first game, 10 innings); St. Louis 5, Cleveland 4, (second game.)

7-20-4
R. G. SULLIVANS
10c CIGAR
Output For 1911
29,356,736
Increase during the year, 6,282,881
FACTORY, AT MANCHESTER, N. H.

BASE BALL
LOWELL VS. HAVERHILL
Spalding Park
Tomorrow 3 p. m.
Tickets at Hall & Lyons, Riker-Jaynes and Carter & Sherburne's, A. W. Dow & Co

## Philadelphia Experts Say "Stuffy" M'Innis is the Greatest First Sacker

JACK McINNIS
PHOTO BY AMERICAN PRESS ASSOCIATION

Local baseball experts say "Stuffy" McInnis is the most valuable first baseman in the game today. He is a far more valuable player than Hal Chase and has the box scores to prove it. For one thing, McInnis is a harder hitter than the Highland star. There is not much difference in the fielding. Chase perhaps will make more brilliant plays in a season than his younger rival, but for steady, sure and conscientious work, game in and game out, there is nobody who has anything on the New England boy. "Stuffy" has this advantage over Chase in that he is more adaptive to team play and club discipline and fights to the last. McInnis impresses a spectator as playing more for the love of the game than the fortnightly check. Chase, brilliant as he is, sometimes is mulish. When the Highlanders are winning he looks like the best player in the country, but as soon as they slump Chase becomes morose and his game suffers. He is not a leader, but essentially a follower.

NATIONAL LEAGUE STANDING

| | Won | Lost | P. C. |
|---|---|---|---|
| New York | 24 | 6 | 80.0 |
| Cincinnati | 23 | 12 | 65.7 |
| Pittsburgh | 16 | 14 | 53.3 |
| Chicago | 15 | 17 | 46.9 |
| St. Louis | 16 | 21 | 43.2 |
| Philadelphia | 12 | 16 | 42.9 |
| Boston | 13 | 21 | 38.4 |
| Brooklyn | 9 | 20 | 31.0 |

NATIONAL LEAGUE RESULTS
(Sunday)

At Chicago: Pittsburgh 3, Chicago 1.
At St. Louis: St. Louis 5, Cincinnati 4.

NATIONAL LEAGUE RESULTS
(Saturday)

Philadelphia 5, Boston 2.
New York 11, Brooklyn 3.
St. Louis 7, Cincinnati 5.
Pittsburgh 4, Chicago 2.

N. E. LEAGUE STANDING

| | Won | Lost | P. C. |
|---|---|---|---|
| Lawrence | 16 | 7 | 69.6 |
| Brockton | 14 | 8 | 63.6 |
| Worcester | 23 | 12 | 52.0 |
| New Bedford | 11 | 13 | 45.8 |
| Fall River | 11 | 13 | 45.8 |
| Lowell | 10 | 12 | 45.5 |
| Lynn | 10 | 14 | 41.7 |
| Haverhill | 10 | 16 | 38.5 |

N. E. LEAGUE RESULTS

At Lowell: Lowell 3, New Bedford 2. (11 innings.)
At Worcester: Lawrence 1, Worcester 0.
At Haverhill: Haverhill 2, Fall River 2. (called end of 11th on account of rain and darkness.
At Brockton: Lynn 4, Brockton 2, (11 innings).

### DIAMOND NOTES

At home today, tomorrow and Thursday.

'Twas a great day for Wolfgang. Three hits, one a three bagger, is some hitting for a pitcher.

Clemens came across with a fine single in the final inning.

Pop Rising is a fine batter, but a little slow in the garden.

The fielding of Maranville of the visitors was certainly very classy. He accepted everything that came his way and incidentally saved his teammates a few errors by his fast backing up.

Keating, the Lawrence twirler, pitched the first no-hit-no-run game of the season Saturday. And it was against Worcester too. He is certainly some pitcher and is due to step out of the little New England. Already several big offers have been made for the clever slab artist.

Van Dyke, who opposed Keating in the Lawrence-Worcester game Saturday pitched a fine game, allowing but three hits, but the inability of his team to hit Keating was responsible for his defeat.

Clemens, Lowell's new outfielder, has a batting average of .330 and his fielding average up to Saturday was .942.

### AMATEUR BASEBALL

The Young Indians would like to challenge any team under 12 years of age. Send all challenges to George Foley, 88 Cosgrove street, Lowell, Mass.

In answer to the challenge of the Rockdales through this paper, the Fairmounts would like to make arrangements to play a game Thursday morning. Tel. 946-3, Lowell, between 6.30 and 7.30 Tuesday evening.

The Brookside defeated the Manhattans in an interesting game at Collinsville Saturday by the score of 4 to 0. The Manhattans will play the South Ends on the Bunting cricket grounds Thursday afternoon, at three o'clock.

The Beacons defeated the Cubs in a closely contested game Saturday by the score of 5 to 4. The pitching of Wilson and the all-round playing of Cressey of the Beacons were the features of the game.

The Tyngsboro baseball team went to Pepperell Saturday and played the town team of that place, winning, 7 to 5 in a 10 innings game. The Tyngsboro team is without a game for May 30 and would like to hear from some strong team. Answer through this paper.

The Varnum Midgets defeated the Samosets Saturday afternoon, 9 to 8. The batteries for the Varnums; McKenzie and Brady; Samosets, McGregor and Mahoney.

The Clifton A. C. defeated the Riversides Saturday afternoon 7 to 5. The Cliftons would like to hear from the Young Buffaloes.

The Crimson A. C. defeated the West Chelmsford team Saturday afternoon, 17 to 12.

The Lincolns defeated the Shedd Park team, 4 to 1. Akerley of the park team pitched well allowing but four hits and striking out 10 men but a couple of misplays at a critical stage of the game let in the runs that lost. Batteries: Lincolns, McDowell and Edwards; Shedd Park, Akerley and Linnihan.

The Pawtucket Grays defeated the strong J. P. S. team Saturday to the tune of 19 to 3, on the North common. The J. P. S. were able to connect with but four hits off McCarthy's delivery. He also had 17 strikeouts to his credit. The Grays played their usual steady game. The batting of Ford and Shapero of the Grays was the feature. The Pawtucket Grays will line up against the strong C. M. A. C. team May 30, at 10 a. m. on the North common.

The South Ends defeated the Wilmington team Saturday afternoon in North Wilmington, 10 to 2. The Lowell boys had their batting eyes with them as evidenced by the score, and the Wilmington pitchers were powerless to stop them.

The Cubs were defeated by the Beacons in another Suburban league game played on McCabe's field, North Chelmsford, Saturday. Excitement prevailed throughout the game and only one run separated the two teams at the finish, the result being a 5 to 4 victory in favor of the Lowell team.

The Unions of North Chelmsford were Saturday the losers by 7 to 1 in their encounter with the Y. M. C. A. Independents.

The Mystics defeated the strong Graniteville team of the Suburban league Saturday afternoon on Mystic park by the score of 14 to 2.

The North Chelmsford Boy Scouts lost to the Pelham boys Saturday by the score of 7 to 1.

## LOWELL HIGH BEATEN

### The Tables Were Turned by Nashua High

The Nashua High School baseball team evened up matters with the Lowell High team Saturday by winning in a good game by the score of 5 to 0. The defeat was a big surprise to the Lowell boys inasmuch as the last time the teams met Lowell walked away with the game. Leggat was on the rubber for Lowell, and though he allowed but 6 hits his teammates made three errors that figured in the scoring. Lowell only got 4 hits off Burbee, who was on the slab for the Nashua boys. The score:

NASHUA H. S.

| | bh | po | a | e |
|---|---|---|---|---|
| Salner, rf | 1 | 0 | 0 | 0 |
| Coggins, 3b | 0 | 3 | 0 | 1 |
| Moran, lf | 2 | 4 | 1 | 0 |
| Hadley, c | 1 | 5 | 1 | 2 |
| Tinker, 1b | 1 | 8 | 0 | 0 |
| Littlefield, cf | 0 | 2 | 0 | 0 |
| Seaman, ss | 0 | 0 | 4 | 2 |
| Field, 2b | 0 | 2 | 1 | 0 |
| Burbee, p | 1 | 2 | 3 | 1 |
| Totals | 6 | 27 | 10 | 6 |

LOWELL H. S.

| | | | | |
|---|---|---|---|---|
| Roane, cf | 0 | 2 | 0 | 0 |
| Forgays, ss | 0 | 0 | 2 | 2 |
| Desmond, c | 0 | 2 | 0 | 0 |
| Cawley, 3b | 1 | 2 | 4 | 1 |
| Gill, 2b | 0 | 0 | 2 | 0 |
| Edgar, 1b | 1 | 15 | 0 | 0 |
| Sturtevant, rf | 1 | 1 | 0 | 0 |
| Breen, lf | 0 | 1 | 0 | 0 |
| Leggat, p | 1 | 1 | 2 | 0 |
| Totals | 4 | 24 | 10 | 3 |

Nashua H. S. ....2 0 1 0 1 0 1 0 0—5

Runs made: Salner 2, Coggins, Moran, Burbee. Two-base hits: Moran, Burbee. Stolen bases: Salner, Cawley 2. Base on balls: By Burbee; by Leggat. Struck out: By Burbee 6; by Leggat 2. Hit by pitched ball: Breen. Wild pitch: Burbee. Passed balls: Hadley 2. Time: 1.55. Umpire: McGuirk.

## KNAPP IN LEAD

### IN GOLF AT VESPER-COUNTRY CLUB

At the Vesper-Country club, Saturday, C. L. Knapp with a handicap of 10 turned in the low score of 78 in the 18 hole medal play. L. F. Sherman and N. L. Frothingham were tied for second with a net of 80. There were 17 contestants and some good golf was in evidence. The score:

| Name | Gross | H'd'c'p | Net |
|---|---|---|---|
| C. L. Knapp | 88 | 10 | 78 |
| L. F. Sherman | 91 | 11 | 80 |
| N. S. Frothingham | 104 | 24 | 80 |
| A. H. Morton | 91 | 8 | 83 |
| H. S. Crysler | 98 | 15 | 83 |
| A. K. Chadwick | 93 | 9 | 84 |
| G. H. Bowers | 101 | 17 | 84 |
| O. Hockmeyer | 97 | 12 | 85 |
| A. H. Sweatt | 99 | 9 | 90 |
| F. E. Putnam | 101 | 10 | 91 |
| W. D. Sweatt | 114 | 20 | 94 |
| R. S. Milliken | 128 | 24 | 104 |

Five no cards.

### LOWELL POLICE TEAM

The game between the Lowell Police team and the Revere nine scheduled for Wednesday will be played at Washington park tomorrow afternoon, owing to the fact that the Revere team could not come here on Wednesday. The Lowell lineup will be as follows: Kelley, 3b; Lynch, ss; Kenney or Connors, 1b; Donovan or Kenney, c; Sullivan or McCarthy, p; Clark or McCarthy, cf; Drewett, 2b; Maher or Winn, lf; Cooney, rf. The game is scheduled to be called at 12 o'clock sharp.

## ANDOVER TEAM

### DEFEATED BY THE NO. CHELMSFORD CRICKET TEAM

The North Chelmsford cricket team defeated the Andover team in a fine game Saturday afternoon, thus winning their first game of the season. The result was very close, only two runs separating the teams at the end of the game.

Andover batted first but the wickets soon went down against the effective bowling of Walter Metcalfe, the ninth and last wicket going down for a total of 35 runs. Things looked good for the North Chelmsford team with only such a small score to overcome, but the fielding and bowling of Andover proved sufficient to keep down their ambition and it really looked as though they would again suffer the bitterness of another defeat. With only two wickets in hand and three runs needed, to equal the score, North Chelmsford supporters became somewhat anxious, but managed to breathe a sigh of relief when the last wicket went down with two runs to spare. The full score was as follows:

ANDOVER

| | |
|---|---|
| H. Ross, c and b J. Hoyle | 5 |
| J. Daig, b W. Metcalfe | 1 |
| G. Black, b W. Metcalfe | 3 |
| D. Bruce, b J. Hoyle c W. Metcalfe | 2 |
| W. Hyde, b W. Metcalfe | 14 |
| E. Anderson, b W. Metcalfe | 0 |
| E. Emslie, b W. Metcalfe | 1 |
| D. Creall, run out | 4 |
| Extras | 5 |
| Total for eight wickets | 35 |

NORTH CHELMSFORD

| | |
|---|---|
| James Tetley, b H. Ross, lbw | 0 |
| S. Marden, b G. Black | 9 |
| W. Metcalfe, b H. Ross, c Anderson | 5 |
| T. Hoyle, b and c G. Black | 1 |
| A. Metcalfe, b G. Black | 7 |
| H. Hadley, b G. Black, c McComb | 3 |
| J. Cookson, b H. Ross | 1 |
| G. Robbins, run out | 7 |
| J. Hoyle, run out | 0 |
| S. Kershan, b G. Black | 1 |
| F. Holdsworth, not out | 1 |
| Extras | 2 |
| Total | 37 |

### BOXING GOSSIP

MONDAY

Blank McCloskey vs. Jack McCarron, Philadelphia.

Charley Griffin vs Sammy Brooks, Albany.

Young Hugo Kelley vs Harry Lenney, New Bedford.

Johnny Dohan vs Battling Hurley, and Bat Mantell vs. Willie Rothwell, Brooklyn.

Cal Delaney vs. J. Doyle, Frankie Callahan vs. Joe Robinson and P. Doyle vs. Pat White, New York.

Baby Lewis vs. Willie Fitzsimmons, Yonkers.

TUESDAY

Sandy Ferguson vs. Tom Kennedy, Al Delmont vs. Paddy Callahan and Johnny Connelly vs. Young Donahue, Pilgrim A. A.

Bob Moha vs. Ed. McGoorty, and Young Kurtz vs. Joe Stein, New York.

Hugo Kelly vs. Jack Dillon, Indianapolis.

Frank Peron vs. Tommy Bergin, and Young McGovern vs. Kid Coffey, Marleville, R. I.

K. O. Brennen vs. Young McCartney, Buffalo.

Jim Perry vs. J. Robinson, Atlanta.

WEDNESDAY

Packy McFarland vs. Ray Bronson, Indianapolis.

Buck Crouse vs. Leo Houck, Pittsburg.

Frankie Burns vs. Young Solzberg, Brooklyn.

Yankee Schwartz vs. Kid Abel, Nashville.

Matt Brock vs. J. Griffiths, and Otto Kohler vs. J. McGovern, Akron.

Sammy Trott vs. Pal Brown, Columbus.

THURSDAY

Young Pierce vs. Ed. Morgan, Liverpool, Eng.

Phil Brock vs. Bat Schultz, Fremont, O.

Frankie White vs. Frankie Whitney, St. Joseph.

Luther McCarthy vs. Jack Harper, Springfield, Mo.

Willie Purcell vs. Bobby Reynolds, Cincinnati.

Kid Ashe vs. Battling Gordon, Cincinnati.

"K. O." Brown vs. Young Nell, Easton, Pa.

FRIDAY

Ad Wolgast vs. Young Jack O'Brien, Philadelphia.

Bob Lee vs. Tommy Coleman, Brooklyn.

Charley Goldman vs. Kid Williams, Baltimore.

Clarence Ferns vs. Paul Roman, Tulsa, Ok.

Mike Gibbons vs. Willie McAdams, Cleveland.

Amateur tournament, Pilgrim A. A.

SATURDAY

Willie Howard vs. Marty Brown, Willie Jones vs. Young Wagner and Bull Anderson vs. M. O'Donnell, New York.

Leo Kelley vs. Danny Goodman, St. Louis.

SHARPEN YOUR OWN RAZOR

The Angle-Strop sharpens old style razors as it should be done, as the skilled barber sharpens his, from "heel to toe." Will also sharpen every kind of safety razor blade in the same manner. It is all ready to use; no dressing or "breaking in" necessary. Price, $2.00. We are pleased to demonstrate this machine at any time, whether or not you wish to purchase. "The Safety Razor Shop," Howard the druggist, 197 Central street.

Good Old B.L.
Bill uses it? Why?
Because it's just like Bill
Ruggedly honest. Reliable.
Not put up to please the eye, but to please the taste.

Smoking
Chewing
5¢

# MANY OFFENDERS ARRAIGNED IN POLICE COURT TODAY

## Man Who Stole Keg of Beer Held for Grand Jury—Other Cases Disposed of

This morning's session of the police court proved to be a rather long one in comparison with the sessions held during the past few weeks.

**Were Drunk at Lakeview**

The sale of liquor and the presence of drunken persons at Lakeview park is prohibited by the owners of the park, the Bay State Street Railway Co., and yesterday when Nyalsson Nelison and Niles Anderson appeared on the premises in an intoxicated condition they were ordered off by Special Officer John J. Cody. They refused to leave the place, however, and then the officer placed the pair under arrest. When arraigned in court this morning Anderson entered a plea of guilty and a fine of $5 was imposed, but Nellson denied that he was guilty.

Nellson, through the medium of an interpreter, said that he had had three drinks of whiskey before leaving his home for the park, but that he was not drunk. Special Officer Cody, Patrolman John Swanwick of the local police and Capt. Thomas Atkinson, said that the man was drunk. He was fined five dollars.

**Disturbing the Peace**

Angelos Panakaos was charged with disturbing the peace and after entering a plea of guilty was ordered to pay a fine of $5. He got into a scrimmage in Common street, according to the testimony of Patrolman Gunley.

**Heavy Fines Imposed**

Walter R. McGregor and Effie Allman were charged with fornication. The man pleaded not guilty and the woman guilty. They were arrested in a lodging house in Lee street last night about 11.35 o'clock by Patrolmen Creamer and Swanwick. Both were found guilty, the man being fined $25 and the woman $20.

**Placed on Probation**

Lizzie Emery entered a house in Brookings street several days ago and stole a watch from a coat that was hanging in one of the rooms. She was arrested and when brought into court pleaded guilty to the charge. The case was continued until this morning in order that the probation officer might investigate the habits of the woman. As a result this morning her husband and daughter appeared in court and after the husband had pleaded for her release the court placed her in the hands of the probation officer for six months.

**Breaking and Entering**

Edward T. Hayes was charged with feloniously breaking and entering the liquor saloon of William J. Brown and Mary J. Dawson at Thorndike street in the night time, and the larceny therefrom of a keg containing eight gallons of beer. He pleaded not guilty but after the court had heard the testimony of a number of witnesses found probable cause and held the young man under $500 bonds for his appearance before the superior court.

Mr. Brown, the first witness, testified that he left the store about 12.15 o'clock Sunday morning and that everything was locked up. Later in the day he was called and going to the store found that a heavy screen in one of the windows in the basement in the rear of the store had been unscrewed, the window broken and a keg of beer removed.

Mary Benoit who resides in Middlesex place said that at about 2.30 o'clock yesterday morning she saw a man rolling a keg of beer through the passageway near her house and she shouted at him. Owing to the darkness she could not recognize the defendant as the man but said that he was about the same build as the man she saw.

Patrolman Riley testified to seeing Hayes rolling the keg and when he could not give him a satisfactory answer as to where he got it and what he was doing with it at that time of the morning, placed him under arrest.

Capt. Thomas Atkinson said he visited the premises, saw the broken window, and also found marks which were undoubtedly made by a keg. There were also footprints in the mud. He took the left shoe which Hayes was wearing and returning to the scene fitted it into the prints in the mud and said that they corresponded.

The defendant said that a fellow, whose name he did not know, had asked him to take the keg to a certain house in the vicinity but he was unable to state where the house was located.

**Removed His Baggage**

James Vincent charged with unlawfully removing his baggage from the boarding house of Marie McLean last June, was called for trial. The complainant said that the defendant owed her $5 and that one night he took his clothing and left the place. She did not learn of his whereabouts until lately. Vincent admitted that he owed the woman money but was willing to make a settlement and in order to ascertain if he would do so, the case was continued for disposition.

**Were Defaulted**

Annie Lalonde was recently summoned into court on a complaint charging her with a violation of the dog law and when she asked for continuance she was released on her personal recognizance to appear in court this morning, but when her case was called she was not present and she was declared defaulted and a warrant was issued for her arrest.

William F. Mead, charged with drunkenness, was also declared defaulted.

**Drunken Offenders**

John Ward and Charles Whitely were each sentenced to the state farm after being found guilty of being drunk.

John H. Ryan, John J. Mead, Thomas Reay, James F. Maguire and Thomas Heslin were each ordered to pay a fine of $6.

Michael Karkota and John Monchevouex, Sunday drunks, were each ordered to pay a fine of $5.

George H. Douglas, a young man, was given a suspended sentence to the Massachusetts reformatory and placed in the custody of the probation officer for a term of one year.

John Campbell was sentenced to one month in jail.


What—not tried Mecca yet? Well, you are slow!

Buy them *in spite* of the price, smoke them *because* of the quality.

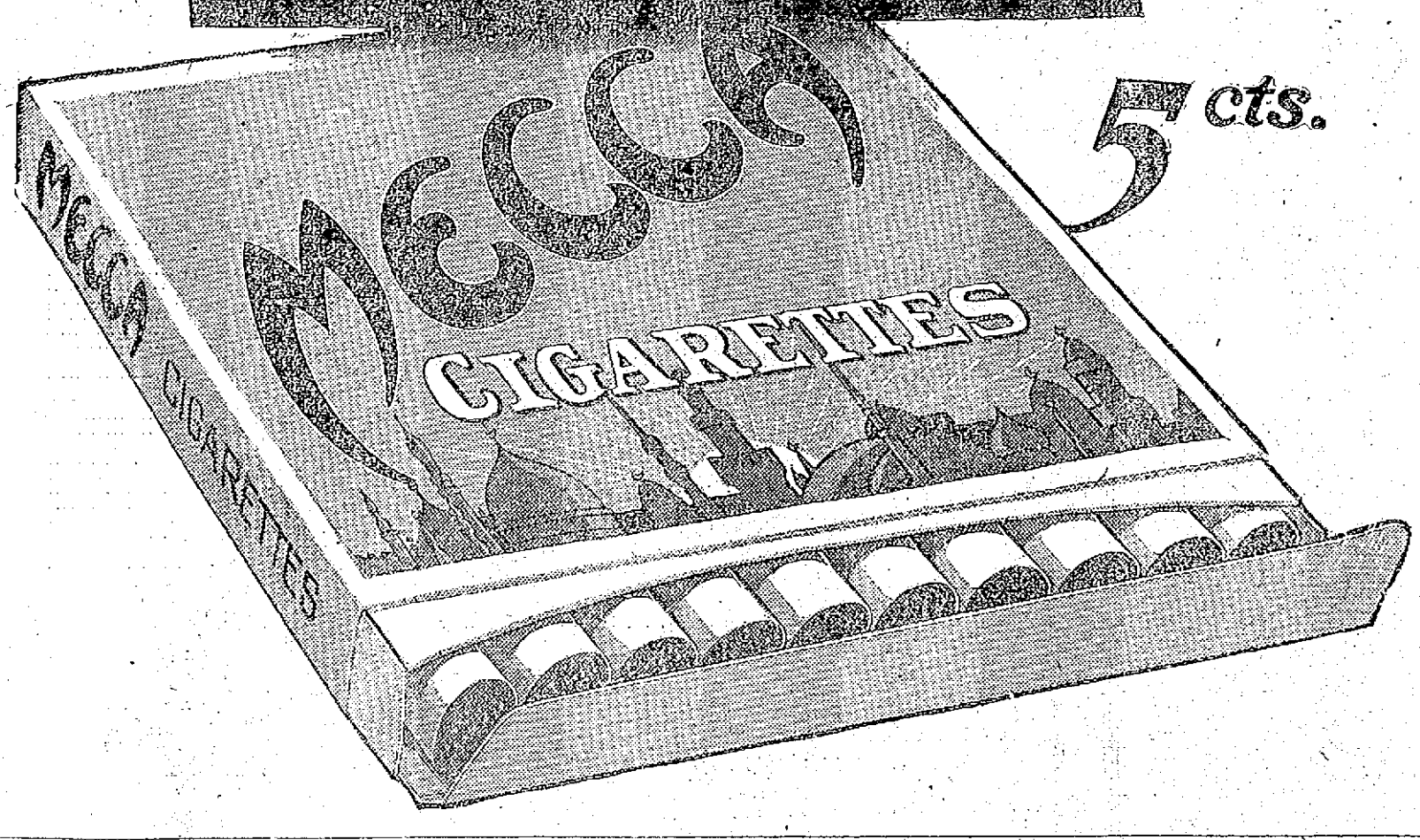



## DEATHS

HALEY—James E. Haley, a well known resident of this city, and a highly respected member of St. Patrick's parish, died yesterday morning at his home, 5 Bowers street, aged 50 years. He leaves to mourn his loss a wife, Catherine; two daughters, Nora and Mrs. George M. McDermott; two sons, James A. and Joseph, and two sisters, Margaret and Jane. Mr. Haley was a member of Court Merrimack, F. of A., and St. Patrick's Holy Name society.

MERCIER—Henry Mercier of 20 Bertha street, died Saturday at the Lowell General hospital, at the age of 55 years and 10 months. He is survived by his wife, Mrs. Melena Mercier; a father, Alaric Mercier, and three sons, Edmond H., Chester and Ingham Mercier.

HARRINGTON—William D. Harrington, a well-known and popular resident of this city, died late Saturday night at his home, 5 Appleton place, off Appleton street, aged 40 years. He was a prominent member of Div. 11, A. O. H., Court City of Lowell, of the Foresters, and of the Bartenders' union. He leaves to mourn his loss, besides his wife, Mrs. Margaret (Moore) Harrington; two children, Margaret and John; one sister, Mrs. Mary McLaughlin, and two brothers, George W. Harrington of this city, and Dr. Thomas F. Harrington of Boston.

HOGAN—Mrs. Margaret Hogan, an old and highly esteemed resident of North Chelmsford and a devout attendant of St. John's church, died suddenly at her home on Princeton street Saturday evening. Mrs. Hogan was taken suddenly ill Friday afternoon after the storm and a physician was called. She improved somewhat Saturday morning but relapsed in the afternoon and died early in the evening. Her death came as a shock to her many friends. She was a woman of a true Christian character, and a kind and loving mother. The family have the deepest sympathy of the residents of the village. She is survived by three daughters, Mrs. Patrick McEnaney, Misses Josie and Mary Hogan, three sons, Frank, John and Philip and nine grandchildren.

DUFFY—Mrs. Ann Duffy, widow of the late James Duffy, died yesterday at 102 Pleasant street. Mrs. Duffy was a highly respected resident of the Belvidere section of the city and well known throughout Lowell. She is survived by two daughters: Mrs. Peter Nulty and Miss Catherine Duffy and two sons, Rev. James E. Duffy of Bombay, N. Y., and Rev. John C. Duffy, O. M. I., of Buffalo, N. Y. Mrs. Duffy was a member of the Holy Rosary society of the Immaculate Conception church and the Holy Family society of St. Patrick's church.


## GRANDMOTHER'S HERBS

Almost every American man or woman can recall the collection of roots, herbs and barks made every fall for the home medicine chest.

It is interesting to note that the most successful remedy for female ills the world has ever known had its origin nearly forty years ago in one of these home medicine chests and Lydia E. Pinkham's Vegetable Compound is made today in immense quantities from these same roots and herbs with extreme accuracy, care and cleanliness. Merit alone could have stood this test of time.



## WHY DON'T YOU HELP THAT WEAK, SICK STOMACH OF YOURS?

### Why Go Through Life Afraid to Eat Just What You Desire and Enjoy?

Just use Stomach-Rite tablets and begin to take some comfort. I earnestly believe that if your stomach is affected the liver is also. Stomach-Rite treats the stomach and liver at the same time and I think that is the strongest reason why Stomach-Rite cures when others fail—it eliminates the trouble—overcoming indigestion dyspepsia, gas, sour stomach, heartburn and last but not least, constipation.

Thousands have testified to the remarkable curative qualities of Stomach-Rite and one box will quickly prove to you that it is the supreme stomach and liver medicine.

As pleasant to eat as candy. Stomach-Rite tablets relieve your suffering at once—you feel better after the first tablet.

Stomach disorders cause many serious complications and should be promptly attended to. Don't let your trouble run on into something serious and incurable.

Enjoy your meals by obtaining a box of Stomach-Rite and begin to use the tablets at once, that your stomach may gain strength and digest your food.

Not a patent medicine, but made from a prescription of the late Dr. John Wilbur, Westerly, R. I. Refuse substitutes by seeing that his picture is on your box.

DOWS, The Druggist

Cor. Merrimack and Central Streets, Agents for Lowell.



WE CARRY A COMPLETE LINE OF

**Household Furnishings**

AT LOWEST PRICES, AND ARE SOLE AGENTS IN LOWELL FOR THE CELEBRATED

**Crescent Range**

**Peter Davey**

134 MARKET ST. TELEPHONE CONNECTION 79-2

FURNITURE DEALER. UNDERTAKER. FUNERAL DIRECTOR



**AT LAST**

We have received our importation of the famous

**SHAND KYDD**

Line of exclusive WALL PAPERS and HAND DECORATED BORDERS.

**Lowell Wall Paper Comp'y**

97 APPLETON STREET.


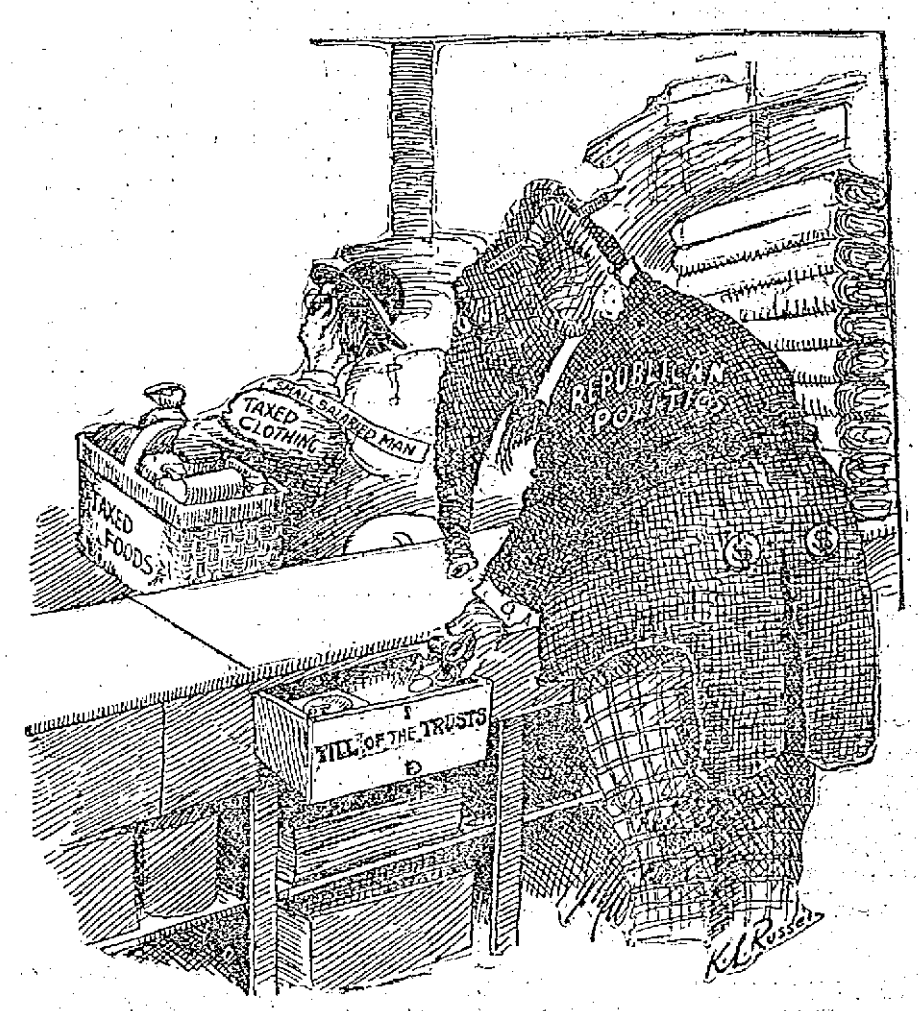


WHAT A DIFFERENCE A BASEBALL GAME MAKES


**J. L. CHALIFOUX CO.**
COR. CENTRAL & MIDDLE STS.

**After Supper Sale**

5.30 to 9.30 Tonight

**Ladies' $3.00 Dresses at $1.79**

15 Lingerie Dresses, made low neck, trimmed with hamburg and lace, sizes 16 to 42. All new goods.

Main Floor—Ladies' Dept.

**Ladies' $2.00 Coats at 99c**

Another lot of Long Linene Coats, made of high grade cloth, in all sizes.

Main Floor—Ladies' Dept.

**Ladies' 12½c Vests at 5c**

A large number of Ladies' Jersey Lisle Vests, all sizes. This is an exceptional bargain.

Bargainland

**Men's 12½c Hose at 5c**

About 50 dozen Men's Black Cotton Hose, made medium weight.

Bargainland

# LOCAL GREEKS' PARADE

Continued

president general with his home in Boston.

His visit to this city yesterday was in the interest of the union he represents and of which there are 750 members in Lowell out of a total membership of 25,000 all over the country. The distinguished visitor was accompanied by the vice president general of the union, Dr. Antonius Vrahnos, also of

HON. MICHAEL PAPAMICHALOPOULOS.

Boston, Rev. Theodore Prousianos and T. T. Timoyanus, editor of the Eastern and Western periodical, published in the English language.

**The Procession**

At 1 o'clock the entire male members of the Greek community including the school children and those from out of town gathered in Market street and formed the parade line which was as follows: Constantine P. Anton, president of the local branch of the union acted as chief marshal and his

CONSTANTINE P. ANTON,
Chief Marshal.

aids were Dr. George E. Demopoulos and Harry Houpis, the latter president of the Greek community. They headed the parade followed by the military band, the local Greek military guard, known as Ieros Lohos; another military organization from Manchester, N. H., the directors of the Pan-Helenic union, the professional men, the directors of the Greek community, the school children and their teachers, the members of the clergy, the 750 members of the union, the Lowell Cadet band and all the Greeks including some from Manchester, N. H., Lawrence, Haverhill, Lynn, Nashua and Lowell and other places.

The line formed in Market street and

MR. GEORGE COUZOULES,
Of the Committee on Arrangements.

at 1.30 o'clock it marched up Market street to Dutton, to Fletcher to Thorndike as far as the railroad station, where the visitors were received on the 1.52 o'clock train. They were greeted by the president of the local branch and the general committee and taken in a large automobile to Associate hall, the parade marching through Middlesex, Central and Merrimack streets to Associate hall.

The hall was too small to hold half the crowd. Constantine P. Anton called the meeting to order at 2.15 and after a brief address of welcome, he introduced Hon. M. Papamichalopoulos, who spoke at length on the good of the Pan-Helenic union. He told how the union was organized and for what purpose and also urged his fellow countrymen to gather under its banner. For two hours he entertained his large audience relating incidents of interest to the Greeks. He spoke to them of the country they live in and urged them to be loyal to the flag they have adopted, and he closed his remarks by asking for three cheers for the United States and its president, W. H. Taft. Three cheers which could be heard far outside the hall were given.

At the close of the visitor's address the Greek school children rendered several Greek and American hymns which brought forth loud applause. The meeting came to a close shortly after four o'clock, every one satisfied with the result of the meeting, for it is said several hundred new names were added to the membership roll of the union.

**The Banquet**

At 8.30 o'cock in the evening a banquet was held at the Richardson hotel. There were about 50 people present and at the close of the meal Mr. Anton rapped to order and in a brief address introduced Dr. George Gatsopoulos as toastmaster. The latter gave a short address and later called upon every one present for a few remarks. Among the prominent ones who spoke were Mr. Papamichalopoulos, Mr. Anton, Rev. Fr. Demetri, Rev. Fr. T. Prousianos of Boston and many others.

The visitors spent the night in this city and left this morning for their respective homes. Much credit is due Messrs. Anton and George Couzoules, who were the leaders in making the arrangements, and Dr. Demopoulos as director in the Pan-Helenic union, was quite active in preparing for the event, while the entire community interested itself in honoring the special guest as a distinguished representative of the Greek people.


New York Cloak and Suit Co. | New York Cloak and Suit Co.

# Powerful Bargains

FOR

# DECORATION DAY

A MAMMOTH STOCK OF

## Light Weight Summer Wearables

A COLD BACKWARD SPRING HAS CAUSED THE MANUFACTURERS TO OFFER EXCEPTIONAL LOW PRICES TO MOVE THEIR STOCK OF

Lingerie Dresses, Summer Silk Dresses, White Serge Suits, Linen Suits, Tub Dresses in Pique, Chambray, Gingham, Tissue Cloth and Cotton Voile, Tub Skirts in Linen, Repp and the New Pique Goods

**Stupendous Values.** **Prices Talk**

**Suits at $8.00**
While they last 35 Suits in Serges and Mixtures, sold to $18.75, at.....$8.00

**Coats at $8.00**
40 Coats selling to $15, in Serge and Sicilian, a big bargain for 40 people only

THE BALANCE OF **SUIT STOCK** IS NOW **$12.75, $14.75, $18.75, $25** $40.00 Suits that sold to

**Tub Skirts**
1000 Spic Span New Skirts just in. We have the best $1.00 Skirt in Lowell.
Others.....$1.98, $2.98, $3.98 and up

**Linen Norfolk Suits**
In dark heavy linen cloth, finely tailored, misses' and ladies' sizes. $8.00 suits.....$5.00
A big stock to choose from—
$6.98, $7.98, $10 to $25

**Lingerie Dresses for Street, Evening Wear and Graduation**

2nd FLOOR DEPARTMENT

500 for a choice, in misses,' juniors' and ladies' sizes, from the simple plain lawn at 98c to the elaborate gown, $35.00.

Special reel of $7.50 to $10.00 Dresses at.....$5.00

**200 Doz. Waists at Wholesale Prices**
95c for $1.50 Styles $1.87 for $2.50 to $3.00 Styles

**VERY SPECIAL---RAINCOATS**
200 Coats in repp and fine water proof goods; coats made to sell at $10.00. Sale at.....$5.00

# New York Cloak and Suit Co.

12-18 JOHN STREET


## JORDAN REFUSED NEW TRIAL

BOSTON, May 27.—Chester S. Jordan, the Somerville murderer, was denied a new trial by the supreme court today, according to a despatch received here today.

Jordan was convicted of murdering his wife at their apartments in Somerville in 1909. The woman was struck by a blunt instrument and her body cut up. Part of the remains were burned in a furnace but most of it was packed into a trunk. The trunk was taken to the dock of the New York boat, the murderer, according to the police theory, intending to throw the remains overboard at sea. Jordan was too late for the boat and a back driver who drove Jordan and the trunk to a Boston lodging house informed the police that he thought the trunk contained a body. Jordan's arrest followed speedily.

## FIRE LOSS IS $75,000

CLEVELAND, May 27.—Over $175,000 loss by fire was suffered by four concerns occupying a two-story building on Euclid avenue today. The flames originated from defective wiring in the garage of the Jackson Motor Car Co., where automobiles worth $30,000 were destroyed. Other losers were: Firestone Tire Co., $75,000; Continental Jewelry Co., $25,000; Grabowski Power Wagon Co., $10,000; Anthony Carlin, owner of building, $40,000.

## SIX MEN INJURED

BOSTON, May 27.—Six men were injured, none seriously, when the temporary flooring in the basement of the new annex to the Gilchrist building in Washington street gave way today. The workmen fell ten feet into a sub-basement and were showered with loose timbers, bricks and tiling. The injured were removed to a hospital.

## 10,000 MOORS ATTACK FRENCH CAMP

PARIS, May 27.—A report is published here that 10,000 Moors have made an attack on the French camp at Merada, near Algerian frontier, that the French troops lost 150 killed and 380 wounded and that the Moors were repulsed, leaving 1000 dead and 3000 wounded on the field.

The ministry of war has not received any information of the report.


**Bell and Wing**
By FREDERICK FANNING AYER

Absorbing, astounding, inspiring, baffling.—*London Academy.*
Power and originality.—*Cork Examiner.*
A great work.—*Boston Herald.*
Marks of genius constantly.—*Troy Record.*
A wealth of ideas.—*Boston Transcript.*
Genuine aspiration and power.—*Occult Review, England.*
Near the stars.—*Portland Oregonian.*
Astounding fertility.—*Brooklyn Times.*
A striking book of verse.—*Boston Post.*

G. P. PUTNAM'S SONS, Publishers, N. Y. Price $2.50

**Drawing**

for magazine illustration and commercial purposes

TAUGHT BY

two well-known artists whose work is appearing regularly in the leading magazines in the country.

YOUNG MEN AND WOMEN

prepared in the shortest possible time for a lucrative profession. References gladly furnished to parents and guardians.

CLASSES

will be limited in number, and we advise immediate attention to arrangements for Fall Term. Write for information and illustrated booklet.

**FENWAY SCHOOL of ILLUSTRATION**
FENWAY STUDIOS,
Boston, Mass.

If you want help at home or in your business, try The Sun "Want" column.

# LOCAL GREEKS HELD BIG PARADE

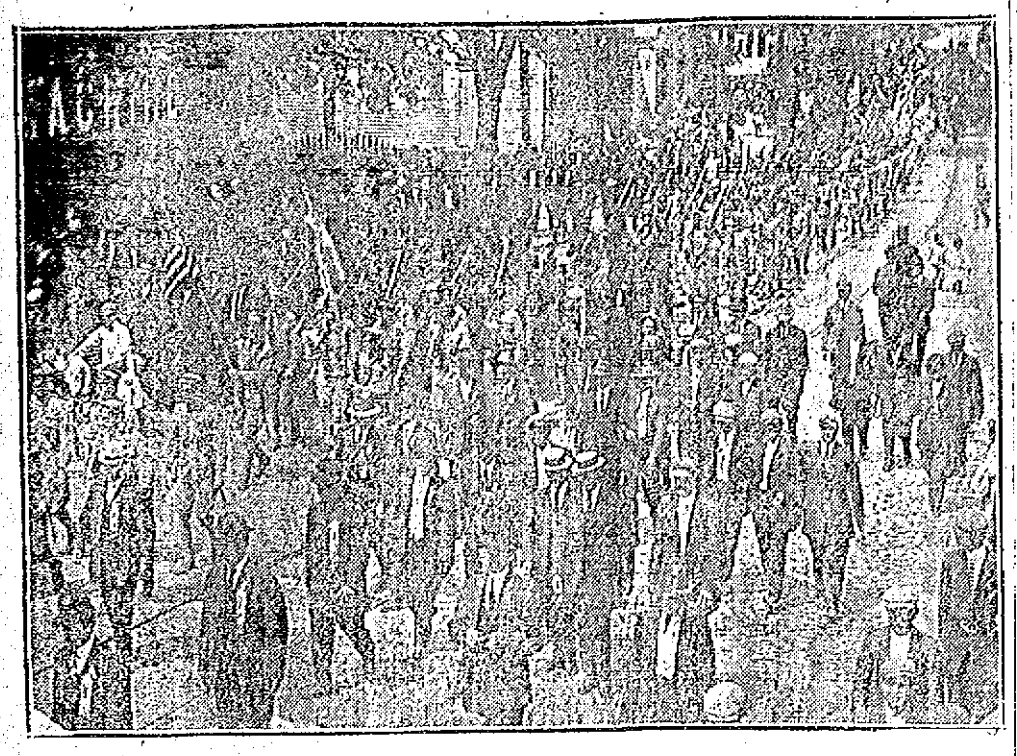

VIEW OF THE GREEK PARADE ON ITS WAY TO THE DEPOT

## President General of Pan-Helenic Union Given a Great Reception—Banquet in His Honor at Richardson Hotel

Hon. Constantine Papamichalopoulos, president general of the Pan-Helenic union, who makes his home in Boston, was yesterday the object of a grand demonstration by his fellow countrymen of this city. He was escorted from the railroad station to Associate hall by eight thousand Greeks coming from all over the state and New Hampshire and in the evening a banquet was given in his honor at the Richardson hotel.

Hon. M. Papamichalopoulos is very popular among his countrymen. He is well known as for 22 consecutive years he served in the Greek congress, later becoming governor of Athens, a position he also held for a number of years, finally being appointed to the position of minister of finance of Greece. He came to this country a few years ago and formed a mutual organization among his countrymen, the Pan-Helenic union, of which he is the

Concluded on page seven

# MANY AMENDMENTS OFFERED TO THE HOME RULE BILL

## Some if Passed Would Make the Measure Quite Useless—One Would Exclude Ulster

LONDON, May 27.—There have already been handed to the clerk of the house of commons amendments to the home rule bill that fill 28 printed pages of the parliamentary Orders of the Day. Most of them are in the names of conservative members and it would not take the passage of many of them to make the bill as useless as the paper it is printed on.

The extreme radical members, on the other hand, aim at giving the Irish parliament more power and making it more democratic, while some of their nonconformist colleagues would have clauses inserted to safeguard their fellow-religionists of Ulster.

With the exception of Laurence Ginnell, a nationalist with independent leanings, the Irish members have not yet tabled any amendments. Mr. Ginnell's amendments would enlarge the powers of the Irish parliament and like those of the radicals, make it more democratic.

### Some Would Exclude Ulster

A sly slap is taken at T. P. O'Connor by the suggestion of one member that the Scotland division of Liverpool, which is represented in the house of commons by Mr. O'Connor, and the electors of which come from across the channel, shall for the purposes of the bill be considered a part of Ireland.

Others again would have Ulster excluded from the bill, and some will propose that it shall apply to England, Wales and Scotland as well as Ireland, thus bringing about that federal home rule which was for a few days the policy of some conservatives in 1910.

The second clause of the bill, which defines the legislative powers of the Irish parliament with important limitations, is attacked from all sides. If all the amendments to this clause were carried the Irish parliament would have nothing to do, for enough unionist amendments have been tabled to take everything out of its hands.

Sir John Barren would give Ulster 14 members in the senate and all the rest of Ireland 26.

# ALD. BARRETT OPPOSED

Continued

this loan, as provided for in section 3."

"We come here with a conscientious impulse," said Mr. Hennessy, "and we want to get matters properly straightened out. The city of Lowell will live up to the bill as it has been drawn and I think the bill limits us perfectly."

"Mr. Gettemy in a letter to me," said "You are actually short $360,000' and I am willing to take the word of an expert.

"This committee may not think as much of Mr. Gettemy as you think of him," said a committee member.

### Must Re-establish Funds

In reply to further questions Mr. Hennessy explained the dissipation of trust funds in Lowell and he said that certain of the funds would have to be re-established. He said the funds should be replaced out of the taxes.

"There's a building fund, too," said Mr. Hennessy, "that has been spent and ——"

"How much do these funds amount to?" asked Senator Bliss.

"One is $49,000 and you can call the others $36,000."

"Under this bill you cannot replenish these funds," said Senator Bliss. "Yes, you can, under the law," said Mr. Hennessy.

There was considerable controversy over this point and Senator Bliss said that no city has a working capital, because cities are not in the money-making business and are not allowed and do not require a working capital.

"The borrowing in anticipation of taxes and borrowing under your debt limit are two different propositions," said Mr. Bliss, "and, so far as I can see, you could get along on $200,000."

Mr. Hennessy said that would not be enough and then Mr. Bliss suggested a one year note.

"What do you have to pay ordinarily for interest on a temporary loan?" he asked.

"Less than four per cent," replied Mr. Hennessy.

In conclusion Mr. Hennessy said the city of Lowell had to pay the note on July 1, and the city must have the assistance of the legislature in order to meet the obligation.

"Why can't you renew the note now as well as in 1911?" was asked.

"Because it is not legal."

"Who has had the benefit of the money spent in Lowell—the present generation?"

"Yes, the present generation."

"And would you have future generations pay for the good time of the present?"

"I think most of us will live for ten years," said Mr. Hennessy.

Another member of the committee wanted to know if the conscience of the city government of Lowell had improved, and Mr. Hennessy said he thought the conscience of the municipal council of Lowell could be depended upon.

### Alderman Brown

Alderman Brown was asked some questions relative to money borrowed by the street department. Mr. Brown said he had not borrowed money for department expenses.

### Expert Wardell Explains

Mr. Wardell of Mr. Gettemy's office said his reasons for recommending the $300,000 loan for Lowell was identical with his reason for recommending a similar loan for Quincy with which the committee was familiar.

He said that in his conclusion in the matter of the loan of $300,000 he disregarded all uncollected taxes prior to 1910. He said that while some taxes appear as a book asset, they do not represent actual cash.

"Anything that the city of Lowell collected in 1911 should have been applied to the payment of the temporary loan and should not be spent for anything accruing this year. If it is so spent the city is in duty bound to make it up.

"The legislature," said Mr. Bliss, cannot allow the city of Lowell to go into business with a working capital of $100,000, and according to your own figures that is what you would have left out of $300,000."

### Not Actual Cash

Mr. Wardell said he didn't believe it was possible for the city of Lowell to collect sufficient taxes to have that surplus. He said that several taxpayers were allowed to go two years and while there is a tax of 1910 that makes a book asset it is not actual cash and cannot be considered as such. There is a large portion of these old taxes that are uncollectable. "It is my honest opinion that it will not be possible for them to collect enough of the $400,000 of the taxes of 1911 to square accounts," said Mr. Wardell.

In reply to further questions by the committee Mr. Wardell said that there was no other way out of it but for the city of Lowell to be allowed to borrow $300,000 as requested.

There had been something said about forcing the collection of taxes in one year instead of two years and if such a law were enforced, Mr. Wardell allowed that it would give immediate relief.

The chairman and Mr. Wardell differed on the application of figures and the chairman went back to figures presented by the city solicitor, the latter having said that by Sept., 1913, the city of Lowell would have collected $500,000, and he couldn't understand why it was necessary to borrow $300,000 to meet an obligation of $700,000.

### Up to the Assessors

Mr. Wardell, in further argument, said the city council had nothing to do with figuring assessments. "That," he said, "is up to the assessors of taxes, and why they should figure as available that which is not available, is up to them to explain.

### Mr. Cummings' Views

Commissioner Cummings spoke in favor of the petition to borrow $300,000 and incidentally he told the committee that the state should not put so much extraordinary expense upon the cities and towns.

### Mayor O'Donnell

Mayor James E. O'Donnell thought the matter had been covered pretty thoroughly. He went over the situation, however, and outlined it in a very comprehensive manner, saying in substance that the city would have only $400,000 with which to meet an obligation of $700,000. He thought the only relief was to borrow $300,000. "The people of today," he said, "should not be obliged to suffer for the actions and poor management of city officials for the last fifteen years.

"I am heartily in favor," he said," of the petition to borrow $300,000. We are not asking for more money to spend," said the mayor, "but simply for money to pay off our debts. The present municipal council of Lowell, statements to the contrary, notwithstanding, is endeavoring to put the city of Lowell on a firmer financial basis and we are determined that the city of Lowell shall get 100 cents' worth for every dollar that is spent.

### Barrett in Opposition

Commissioner Andrew E. Barrett appeared in opposition to the bill.

"I agree with the mayor's statement that the council of this year will not be able to meet its obligations with the revenue of this year.

Mr. Pike who went over the financial books of the city of Lowell in 1910 found money enough to take care of the Huntington hall fund, but the money was not there on January 1, 1911.

"There isn't any public sentiment in Lowell behind this bill and I do not believe that we are justified in coming here and asking to be allowed to borrow $300,000.

"The city treasurer has said within a few weeks that the $49,000, the Huntington hall money, so called, was intact, and I refuse to agree with any such proposition as is presented here until our present financial managers have been relegated out of office. We must clean our own house first."

Mr. Barrett spoke from figures that he had collected in the office of the board of assessors and referred to the amount as overlays for the abatement of taxes that had not been accounted for. He said that the legislature should not give the city of Lowell the right to borrow $300,000 until the city had done something to relieve itself.

"The whole proposition has not been up to the aldermen and councilmen. We have had the experience of an expert who made two reports, one of which was embodied in the city documents and another that nobody would dare to print. The measure of relief sought at the present time is for the people who hold notes against the city and not for the people of Lowell.

"The city of Lowell should be given leave to withdraw on this petition and the matter should be allowed to go over until next year when there will be more time to consider it and do the matter justice. The people of Lowell have not been heard in this matter and I do not believe that it should be rushed in when the legislature is about to adjourn.

Rep. Andrew J. Doyle of New Bedford wanted to know what Mr. Barrett had to suggest as a way out of the present difficulty and Mr. Barrett thought it might be done by a renewal of notes at a fair rate of interest; not such interest as has been paid for the last several years. "I am not in favor of borrowing beyond the debt limit, knowing conditions as I do," said Mr. Barrett.

### John C. King

John C. King was opposed to the proposition to borrow $300,000. He referred to the statement made by George M. Rex, the expert accountant, to the effect that the valuation of the city of Lowell could be increased to the extent of $10,000,000 and, arguing from that standpoint, Mr. King allowed that the city of Lowell could take care of its present obligations without appealing for assistance to the legislature.

The committee took the matter under advisement.

# TODAY'S STOCK MARKET

### NEW YORK MARKET

| Stocks | High | Low | Close |
|---|---|---|---|
| Amal Copper | 83⅞ | 82⅝ | 82¾ |
| Am Car & Fn | 59 | 59 | 59 |
| Am Cot Oil | 54½ | 54¼ | 54¼ |
| Am Hide & L pf | 26 | 25⅞ | 25⅞ |
| Am Smelt & R | 86 | 85⅝ | 85⅝ |
| Am Sugar Rfg | 130 | 130 | 130 |
| Anaconda | 42¾ | 42½ | 42½ |
| Atchison | 106⅜ | 106¼ | 106¼ |
| Atch pf | 103¼ | 103¼ | 103¼ |
| Balt & Ohio | 109 | 108¾ | 109 |
| Br Rap Tran | 90⅛ | 89¼ | 89½ |
| Canadian Pa | 265¾ | 264¾ | 264¾ |
| Cast I Pipe | 20⅞ | 20⅞ | 20⅞ |
| C I Pipe pf | 56½ | 56 | 56½ |
| Cent Leather | 94½ | 94½ | 94½ |
| Ches & Ohio | 79 | 79 | 79 |
| Consol Gas | 142½ | 142½ | 142½ |
| Del & Hud | 170½ | 170½ | 170½ |
| Den & R G pf | 35 | 35 | 35 |
| Dis Secur Co | 32⅞ | 32⅞ | 32⅞ |
| Erie | 35⅝ | 35⅛ | 35⅛ |
| Erie 1st pf | 53 | 53 | 53 |
| Gen Elec | 172½ | 171 | 171 |
| Gt North pf | 132⅜ | 132⅜ | 132⅜ |
| Gt No Ore ctf | 42 | 42½ | 42½ |
| Illinois Cen | 126½ | 125¾ | 125¾ |
| Int Met Com | 21⅜ | 21⅛ | 21¼ |
| Int Met pf | 61⅜ | 60⅞ | 60¼ |
| Int Paper | 18 | 18 | 18 |
| Int Paper pf | 61½ | 61½ | 61½ |
| Kan City So | 25½ | 25 | 25 |
| K City So pf | 59⅞ | 59⅞ | 59⅞ |
| Kan & Texas | 27½ | 26½ | 26⅝ |
| Kan & T pf | 58¾ | 58¾ | 58¾ |
| Louis & Nash | 159¼ | 158¼ | 158¼ |
| Missouri Pa | 39⅝ | 39¼ | 39½ |
| Nat Lead | 59 | 58½ | 58½ |
| N Y Air Brake | 60½ | 58 | 60½ |
| N Y Central | 118⅛ | 118 | 118 |
| Nor & West | 112⅝ | 112⅝ | 112⅝ |
| North Pacific | 120¾ | 120 | 120 |
| Pennsylvania | 123⅝ | 123¼ | 123⅝ |
| People's Gas | 116⅞ | 114 | 114¼ |
| Pressed Steel | 35 | 35 | 35 |
| Ry St Sp Co | 34½ | 34½ | 34½ |
| Reading | 175 | 172¾ | 172¾ |
| Rep Iron & S | 23½ | 23⅜ | 23⅜ |
| Rep I & S pf | 78 | 78 | 78 |
| Rock Is pf | 55⅜ | 55 | 55 |
| St Paul | 105⅝ | 105½ | 105½ |
| So Pacific | 111¾ | 111½ | 111¾ |
| Southern Ry | 29⅛ | 28¾ | 29 |
| Southern Ry pf | 75¾ | 75¼ | 75¼ |
| Tenn Copper | 46 | 45¾ | 45¾ |
| Third Ave | 40½ | 40 | 40½ |
| Union Pacific | 171¾ | 170⅝ | 170¾ |
| Union Pac pf | 90⅞ | 90⅞ | 90⅞ |
| U S Rub | 65¾ | 63½ | 63½ |
| U S Rub pf | 112 | 111½ | 112 |
| U S Steel | 70⅛ | 69½ | 69½ |
| U S Steel pf | 110⅞ | 110¾ | 110⅞ |
| U S Steel 5s | 102⅛ | 102 | 102 |
| Utah Copper | 62⅞ | 63 | 63¼ |
| Wabash R R | 7½ | 7½ | 7½ |
| Wab R R pf | 18¾ | 18 | 18 |
| Westinghouse | 74¼ | 74 | 74¼ |
| Western Un | 83¼ | 83¼ | 83¼ |
| W & L E 2d pf | 23½ | 23½ | 23½ |

## STOCK MARKET

### WAS HEAVY AT THE CLOSE THIS AFTERNOON

**Market Weakened Slightly Toward the Close—Some Surpreme Court Decisions Were Expected—Other Features of the Trading**

NEW YORK, May 27.—The market held steady with few changes of note at the opening aside from the one point gain of People's Gas and ¾ for Canadian Pacific. Otherwise changes were merely fractional on light dealings.

The market developed some weakness in the first hour but trading was too dull to possess any significance. Lehigh Valley, Int. Met. pfd. and Rubber were up a point or more.

The dullness of today's early session in the stock market was attributed to the United States supreme court which reconvened after a fortnight's recess. Wall street professed to believe that the court would hand down some important decisions and pending such developments it decided to make few commitments. The market also lacked such inspiration as sometimes comes from abroad where leading trade centers were today observing the Whitsuntide holiday. Except for Lehigh Valley and Canadian, none of the active issues varied so much as a point. People's Gas was again moderately active and strong and Illinois Central lost a point. Bonds were easy.

Some improvement was shown during the noon hour under the leadership of Reading but with scarcely any appreciable increase in business.

The afternoon session brought no relief from the intense dullness of the morning, except for a few contrary movements in some of the industrials and minor railway issues.

The market closed heavy. In the last hour it became known that the supreme court had adjourned without acting on the coal cases and the market again weakened slightly.

### Money Market

NEW YORK, May 27.—Prime mercantile paper 4@4½. Sterling exchange firm at 484.75 for 60 day bills and at 487.20 for demand. Commercial bills 484. Bar silver 61. Mexican dollars 48. Government bonds firm. Railroad bonds easy.

Money on call steady; ruling rate 2¾; last loan 3; closing bid 2¾; offered at 3.

Time loans easier; 60 days 3, 90 days 3@3½, six months 3½@3¾.

### BOSTON MARKET

| Stocks | High | Low | Close |
|---|---|---|---|
| Allouez | 44¾ | 44¾ | 44¾ |
| Am Ag Chem pf | 100½ | 100½ | 100½ |
| Am Pneu pf | 17½ | 17½ | 17½ |
| Am Tel & Tel | 145¾ | 145¾ | 145¾ |
| American Zinc | 29¼ | 29¼ | 29¼ |
| Arcadian | 4¼ | 4¼ | 4¼ |
| Bos & Corbin | 8¼ | 8¼ | 8¼ |
| Boston & Maine | 97 | 97 | 97 |
| Cal & Arizona | 75 | 73⅞ | 74⅞ |
| Cal & Hecla | 485 | 485 | 485 |
| Copper Range | 58¾ | 58⅛ | 58⅛ |
| Franklin | 12¼ | 12 | 12 |
| Giroux | 5⅝ | 5⅝ | 5⅝ |
| Granby | 55 | 54 | 55 |
| Greene-Cananea | 9⅝ | 9⅝ | 9⅝ |
| Indiana | 20 | 19⅞ | 20 |
| Isle Royale | 28¼ | 28 | 28 |
| Lake Copper | 38½ | 38¼ | 38½ |
| Mass | 6¾ | 6¾ | 6¾ |
| Miami Cop | 26¾ | 26¼ | 26¾ |
| Mohawk | 62½ | 62½ | 62½ |
| Nevada | 22 | 22 | 22 |
| N Y & N H | 136¼ | 135⅞ | 135⅞ |
| North Butte | 28½ | 28¼ | 28¼ |
| Old Dominion | 57 | 56½ | 57 |
| Quincy | 88 | 87¼ | 88 |
| Shannon | 15½ | 15 | 15¾ |
| Swift & Co. | 104¾ | 104¾ | 104¾ |
| United Sh M | 50 | 50 | 50 |
| U S Smelting | 38¾ | 38½ | 38½ |
| Wolverine | 109½ | 109½ | 109½ |

### BOSTON CURB MARKET

| Stocks | High | Low | Close |
|---|---|---|---|
| Bay State Gas | 26 | 25 | 25 |
| Davis-Daly | 3⅛ | 2¾ | 2¾ |
| First National | 3 | 2¾ | 2¾ |
| La Rose | 3½ | 3½ | 3½ |
| Majestic | 61 | 61 | 61 |
| New Douglas | 4 | 3¾ | 4 |
| Ohio Copper | 1¾ | 1¼ | 1¾ |
| Raven | 32 | 32 | 32 |

### Cotton Futures

| | | |
|---|---|---|
| June | 11.10 | 11.89 |
| July | 11.09 | 10.96 |
| August | 11.15 | 11.02 |
| September | 11.20 | 11.06 |
| October | 11.27 | 11.13 |
| November | 11.28 | 11.17 |
| December | 11.33 | 11.21 |
| January | 11.33 | 11.19 |
| February | 11.32 | 11.23 |
| March | 11.42 | 11.23 |
| April | 11.43 | |

### Boston Market

BOSTON, May 27.—Slight advances were recorded in the local coppers during the first two hours of trading today. Transfers were light and at noon the market was fractionally lower.

### Exchanges and Balances

BOSTON, May 27.—Exchanges, $19,677,597; balances, $1,646,237.

### Cotton Spot

Cotton spot closed quiet, 20 points down. Middling Uplands 11.40. Middling Gulf 11.65. Sales, 3300 bales.

## ASSAULT CASES

### TWO HEARD BY JUDGE PICKMAN THIS AFTERNOON

In the case of Assat Iash, charged with assault and battery on Assa George on May 12th, Judge Pickman this afternoon found the defendant guilty and ordered him to pay a fine of $35.

### Assault and Battery

Andrie Stanijeuski and John Mouchevoux were brought before the court this morning on complaints charging them with assault and battery on Paul Boleoski and Stanislau Onyski. They pleaded not guilty and by agreement of counsel the cases were continued until a later date.

## FUNERALS

HOGAN—The funeral of the late Mrs. Margaret Hogan, an old and esteemed resident of North Chelmsford, took place this morning at 8.30 o'clock from her home on Princeton street and was largely attended. The cortege proceeded to St. John's church where at 9 o'clock a mass of requiem was sung by Rev. Edmund Schofield, the pastor. The choir under the direction of Miss Gertrude Quigley sang the Gregorian mass. Miss Quigley presiding at the organ. There were many beautiful floral tributes including a large pillow inscribed "Mother," from the family; wreath on base, Mr. and Mrs. J. H. Burke; wreath, Mr. and Mrs. Lavell and Mrs. Gilbay; wreath, Mr. James E. Freeman; large spray with ribbon inscribed "Good Bye Grandma," the grandchildren, Margaret, Esther, Peter and John; spray, Miss Maud O'Neil; spray, Miss Margaret Kendrick; spray, Mr. and Mrs. Daniel Mahoney; spray, Mr. and Mrs. A. H. Berry. The bearers were William Corrigan, Thomas Murphy, James McQuade, James Dunnigan, Patrick S. Ward and John E. Harrington. Mr. William H. Quigley was usher at the house and church. The burial was in St. Patrick's cemetery in charge of Undertakers J. F. O'Donnell & Sons.

FULLER—The funeral services of Mrs. Hattie Frances Fuller were held yesterday afternoon from her home, 35 Read street, at 2 o'clock, and at 2.30 services were held at the Fifth Street Baptist church, Rev. Forrester A. Macdonald officiating. The services were largely attended by her relatives and many friends, including delegations from O. V. A. class and L. A. N. class. There was singing by a mixed quartet composed of Mr. and Mrs. Charles Martin, Mrs. Harry Sheldon and Geo. Burns, who sang "Beautiful Isle of Somewhere," "Who Could It Be But Jesus?" and "Some Blessed Day." There was a wealth of beautiful floral tributes, which included: Pillow inscribed "Wife and Mamma," from husband and babies; pillow, inscribed "Our Darling," Mrs. George Butterworth; basket, Mr. and Mrs. F. A. Fuller; basket, Mr. and Mrs. Charles Hutchins; basket, O. V. A. class; basket, office associates, G. D. Strachan Co.; wreath, Mr. and Mrs. G. D. Strachan; star on base, Grant and A. Jasper and George W. Lees; wreath, Miss Sarah Tighe, Miss Aggie Daly and Miss Josie Callahan; cross on base, Mr. and Mrs. Tyler and Miss Midwood; star on base, Fifth Street Baptist church; sprays from the following: Mr. George H. Butterworth, Mr. and Mrs. Charles Lapoint, L. A. N. Baraca class, Philathea class, Miss Messer's class, Palmer Bible class, Mr. and Mrs. Chas. A. Grant, Charles Loveland, Misses Eva and Lydia Isherwood and Mr. and Mrs. Wilton, Joseph C. Jasper and Miss Helen Gegenheimer, Mr. and Mrs. John Gregg, Miss Sadie Tighe, Mr. and Mrs. Dawson, Mrs. Charles N. Vidito, Miss Jeanette Swan and Mrs. Gilman, Mrs. Fletcher, Mr. and Mrs. Ray F. Webster, Redding family, Mr. and Mrs. James A. Nixon, Mr. and Mrs. Harvey L. Walker, Mr. and Mrs. F. R. Strout, Misses Nellie and Evelyn Lindsey and Miss Carver, Miss Mary J. Harvey, Miss Hardy, Mr. and Mrs. Arthur Cantara, Mr. and Mrs. Walter Kelman, Mr. and Mrs. Keleher and Thomas O'Hearn, Mr. John W. Fraser, Mr. and Mrs. Frank P. Hutchins, Mr. and Mrs. H. E. Gorton, Mr. and Mrs. C. E. Gorton, Mr. and Mrs. John Fletcher. The ushers at the church were the Misses Alice Witham, Elizabeth Johnson, Annie Cobb and Florence Stites. The bearers were Messrs. Joseph C. Jasper, Grant Jasper, George W. Lees and Jo. H. Gregg. Burial took place in the family lot in Westlawn cemetery, where the committal service was read by the Rev. Mr. Macdonald. The funeral arrangements were in charge of Undertaker William H. Saunders.

GRAY—The funeral of Mrs. Angeline E. Gray took place yesterday afternoon at 3 o'clock at her home, 15 Leroy street. The services were conducted by Rev. Asa R. Dilts, pastor of the Calvary Baptist church. The body will be taken today to the town of her birth, Lisbon, N. H., where burial will take place. The funeral arrangements were in charge of Undertaker George W. Healey.

GREGG—The funeral of Mary Elizabeth Gregg took place Saturday afternoon from the home of her parents, James and Mary Gregg, 22 Rock street. The funeral was largely attended by relatives and friends and there were a large number of floral tributes. Burial took place in St. Patrick's cemetery in charge of Undertakers C. H. Molloy & Sons.

RYNNE—The funeral of Margaret Rynne, aged one year and 11 months, child of Michael and Mary A. Rynne, took place Saturday afternoon from the home of her parents, 6 rear of 75 Elm street. Burial took place in St. Patrick's cemetery. Among the floral tributes were: Spray, Annabelle and Margaret Howard; spray, Minnie and Nellie Long; spray, Miss Margaret McLane; spray, playmates; spray, godmother. Funeral Director John F. Rogers had charge of the arrangements.

WORDEN—The funeral services of Mrs. Clara E. Worden were held yesterday afternoon from her home, 159 Pawtucket street, at 3.30 o'clock and was largely attended, including a delegation from Highland Union lodge No. 31 daughters of Rebecca, who conducted their services. Rev. George F. Kenngott, pastor of the First Trinitarian church, officiated. There were many beautiful floral offerings. Burial will take place today at Leominster, Mass. The funeral arrangements were in charge of Undertaker William H. Saunders.

HOWARD—The funeral of James Girard Howard, infant child of James and Catherine Howard, who died at the home of his parents, 79 Andrews street, Saturday aged one month, took place yesterday afternoon. Burial was in St. Patrick's cemetery in charge of Undertakers Higgins brothers.

## LEGAL NOTICES

COMMONWEALTH OF MASSACHUSETTS. Middlesex, ss. Probate Court.

To the heirs-at-law, next of kin and all other persons interested in the estate of Elbridge Wheeler, otherwise called Jonathan Davis Elbridge Wheeler, late of Chelmsford, in said County, deceased.

Whereas, a certain instrument purporting to be the last will and testament of said deceased has been presented to said Court, for Probate, by Hannah D. Wheeler, who prays that letters testamentary may be issued to her, the executrix therein named, without giving a surety on her official bond.

You are hereby cited to appear at a Probate Court, to be held at Lowell, in said County of Middlesex, on the eighteenth day of June, A. D. 1912, at nine o'clock in the forenoon, to show cause, if you have, why the same should not be granted.

And said petitioner is hereby directed to give public notice thereof, by publishing this citation once in each week, for three successive weeks, in The Lowell Sun, a newspaper published in Lowell, the last publication to be one day, at least, before said Court, and by mailing post-paid, or delivering a copy of this citation to all known persons interested in the estate, seven days at least before said Court.

Witness, Charles J. McIntire, Esquire, First Judge of said Court, this tenth day of May, in the year one thousand nine hundred and twelve.

W. E. ROGERS, Register.

COMMONWEALTH OF MASSACHUSETTS. Middlesex, ss. Probate Court.

To all persons interested in the estate of Augusta H. Worthen, late of Tewksbury, in said County, deceased:

Whereas John H. Köhlrausch, the administrator of the estate of said deceased, has presented for allowance, the first account of his administration upon the estate of said deceased:

You are hereby cited to appear at a Probate Court, to be held at Cambridge, in said County, on the thirty-first day of May, A. D. 1912, at nine o'clock in the forenoon, to show cause, if any you have, why the same should not be allowed:

And said administrator is ordered to serve this citation by delivering a copy thereof to all persons interested in the estate fourteen days at least before said Court, or by publishing the same once in each week, for three successive weeks, in The Lowell Sun, a newspaper published in Lowell, the last publication to be one day at least before said Court, and by mailing post-paid, a copy of this citation to all known persons interested in the estate seven days at least before said Court.

Witness, Charles J. McIntire, Esquire, First Judge of said Court, this fifteenth day of May, in the year one thousand nine hundred and twelve.

W. E. ROGERS, Register.

## Notice of Dissolution

Notice is hereby given that the partnership heretofore existing between Gordon Rushlow and Abraham Lacroix, under the firm name of Rushlow & Lacroix, contractors and builders, is this 15th day of May dissolved by mutual consent. The business of the firm will be discontinued, and no bills should be allowed contracted under the firm name of Rushlow & Lacroix.

# FEAST OF PENTECOST

Continued

morning and marched up the church where Right Rev. Henri da Silva celebrated a pontifical mass in the presence of a very large congregation. The other officers of the mass were: Deacon, Rev. Walter Plaisance, O. M. I.; sub-deacon, Brother Anthony Svenceski, O. M. I., and master of ceremonies, Brother Joseph Boldue, O. M. I., the latter three of the Tewksbury novitiate. The bishop preached the sermon and took occasion to congratulate his parishioners for their appearance in the procession and their attendance at the novena during the week. An excellent musical program was given under the direction of Miss Lulu Ginty, organist, and the successful manner in which it was given reflects great credit on the directress. The St. Jean Baptiste mass was sung, and at the offertory "Veni Sanctus Spiritus" was sung by Miss Annie M. Wilkins. "O Salutaris" was also given by Mrs. E. P. McOsker. The solos of the mass were given by Mrs. Harriet Sheehan, William Mahan, James Healey, Bartholomew Early, Joseph F. McCaffrey and Frank J. Kane. At the conclusion of the mass the bishop bestowed his blessing and benediction of the blessed sacrament was given.

In the afternoon a banquet was served the clergy by the members of the Holy Ghost society in the old church at the corner of Gorham and Congress streets, the latter being beautifully decorated for the occasion.

### At St. Peter's

Rev. John F. Burns celebrated high mass at St. Peter's church yesterday and the sermon on the significance of the feast of Pentecost was delivered by Rev. W. George Mullin. Before the sermon, Fr. Mullin reminded those who have not complied with the precept of the church, to go to holy communion, that the Paschal season will come to a close on next Sunday. He admonished all to see to it that this important matter is attended to. The feature of the musical program was the rendition of "Veni Sanctus Spiritus" by the choir with the beautiful solo by Miss May E. Whiteley.

Work on the excavating for the foundation of the new parochial school is being pushed with all possible haste.

### St. Patrick's Church

The Junior Holy Name society received communion at the 8.30 o'clock mass at St. Patrick's church yesterday. The mass was celebrated by Rev. Timothy Callahan and he was assisted in giving communion by Rev. John McHugh. Rev. Joseph Curtin celebrated the high mass at 11 o'clock and Rev. Fr. McHugh preached a sermon on the feast of Pentecost. At all the masses there were many communicants.

Arrangements are being made for the annual Corpus Christi procession which will be held on Sunday, June 2.

### Sacred Heart Church

At the 8.30 o'clock mass at the Sacred Heart church yesterday morning first communion was given to a class of 130 children by Very Rev. T. Wade Smith, O. M. I. The girls were prettily attired in white dresses, with veils and the boys wore dark suits, with white ribbons on their right arms. The mass was celebrated by Rev. T. Franklin Wood, O. M. I. During the mass a special musical program in honor of the occasion was given by the children's choir. After mass all repaired to the school hall where breakfast was served by the ladies of the Holy Rosary sodality.

In the afternoon at 1.30 o'clock, the children assembled in the church, where after a hymn followed by a short instruction by Fr. Smith, they took the total abstinence pledge until the age of 21, and were enrolled in the scapulars and finally were received into the Sodality of the Infant Jesus, the boys and girls in their respective branches. Certificates of first holy communion in the form of beautiful souvenir pictures were distributed to all. These were first blessed with appropriate ceremony.

At 6.30 in the evening, the children met in the lower church and accompanied by the Children of Mary sodality, marched in procession to the upper church, where a large congregation had gathered to witness the closing ceremonies of the day. The little girls, wreathed and veiled as veritable May queens the little boys with dark suits and the first communion armlet on their right arm presented a beautiful sight. After a hymn was sung the children listened to an address by Fr. Smith. Then they renewed their baptismal vows and recited in unison the act of consecration to the Blessed Virgin. The procession of the first communicants, the Children of Mary, the sanctuary choir and the clergy then took place. During the procession the hymns, "Bring Flowers of the Rarest" "How Pure, How Frail and White" were sung by the church choir and processionists. On the return to the sanctuary, solemn benediction of the Most Blessed Sacrament was given, Rev. Fr. Fletcher was celebrant and Frs. McDermott and Wood, deacons. The ceremonies concluded with the inspiring anthem, "Holy God."

### St. Margaret's Church

The men of St. Margaret's parish held a largely attended meeting in the church vestry last evening and formulated plans to hold a monster lawn party in aid of the church. The affair will be held at the new Kasino dance hall on Thorndike street and the program while not as yet complete promises to be one of great amusement to all.

Several committees were appointed at the meeting. John H. Condon was named as general manager and he will be in charge of the affair. The printing committee appointed is as follows: James F. Morrison and George P. Green. The dancing will be in charge of James F. Hennessy, who was chosen floor marshal. Mr. Hennessy will appoint his assistants and aids at a later meeting. The refreshment committee will be John Barrett, chairman, and D. W. Shanahan, James McCarthy, Frank Welton, Chas. Libby, Peter H. Butterworth, and John Lee. The sports will be in charge of the following committee, Thomas H. Harkins, William P. Hennessy and P. Henry Driscoll. The ladies of the parish will meet tonight and will make plans to cooperate with the men to make the lawn party one of the most enjoyable affairs in the history of the parish.

### St. Columba's

The feast of Pentecost was observed at St. Columba's church with excellent services yesterday. At all the masses Rev. Fr. Degan, pastor, spoke on the significance of the day. He also announced that the first communion will be given to a large class of children at the church at 8 o'clock Thursday morning and confirmation will be administered by Right Rev. Joseph G. Anderson of Boston on Wednesday afternoon, June 5.

### St. Johns, No. Chelmsford

The feast of Pentecost was observed in St. John's church yesterday, the masses being celebrated by Rev. Fr. Doherty, and he also preached an instructive sermon on the gospel of the day. At the 9.30 mass a large class of boys from the Training school received first communion, as well as a class of the larger boys.

Announcement was made that the forty hours' devotion will open next Sunday at the 9.30 mass, and the children of the parish will receive their first communion. A procession of the children will be held in honor of the blessed sacrament after the mass.

The May procession in honor of the blessed virgin was held yesterday afternoon at 3 o'clock around the church grounds. The rosary being recited by Rev. Frs. Schofield and Doherty, after which benediction of the blessed sacrament was given by Fr. Schofield.

Rev. Fr. Schofield has presented to the Cadets a beautiful American flag and a drum for their use in drills. The gifts are deeply appreciated by the boys and will be inspected at their drill on Thursday evening. Fr. Schofield is a great admirer of the Cadets and is watching their work with deep interest. The appointment of drum major has been assigned to Master John Murphy, one of the hustling workers of the cadets.

The members of the Catholic club entertained the ladies of the parish last evening in St. John's hall. There was a large attendance. A debate took the form of entertainment, the subject being: "Resolved: That women should have equal rights of men." The affirmative was taken by Dr. James Hoban and Daniel E. Ready and the negative was in the hands of William H. Quigley and George Stanley. The debate was thoroughly enjoyed by all present. The negative side won, although it must be said the affirmative presented a very fine argument. After the debate a short entertainment was given that was thoroughly enjoyed. It is hoped that in the near future the ladies will have the pleasure of other such affairs for last night's form of entertainment was very pleasant.

A meeting of the members of the parish will be held Friday evening in the church at 7.30 to make arrangements for the parish picnic and it is hoped a large attendance will be present.

### St. Jean Baptiste Church

A very imposing ceremony was held at St. Jean Baptiste church yesterday morning, when 500 little ones received their first communion. The little boys ranged in age from 6 to 10 years and were about equally divided. The ceremony took place at the seven o'clock mass which was celebrated by Rev. Charles Denizot, O. M. I., D. D. The sermon was preached by Rev. Julien Racette, O. M. I.

The children gathered at their respective school halls and marched to the church where they took places in the main aisle, the ceremony taking place in the lower church. Appropriate hymns were rendered during mass by the choir from St. Joseph's college. Rev. Frs. Racette and Gruton, O. M. I., gave communion, and at the close of the mass the little ones repaired to their homes to return to church in the afternoon for the closing of the retreat which was started last Friday and preached by Rev. Fr. Racette. The sermon was followed by the benediction of the blessed sacrament. The boys were admitted into the Angel Guardian sodality, while the girls were enrolled into the Children of Mary sodality, and all were enrolled in the scapular, while the baptismal promises were renewed.

The members of l'Association Notre Dame de Bonsecours received their annual communion in the upper church at the 7 o'clock mass yesterday morning. Rev. Charles Audibert, O. M. I., chaplain of the association, celebrated mass and delivered the sermon.

### St Joseph's

The feast of Pentecost was observed in a fitting manner at St. Joseph's church yesterday morning. The high mass was celebrated by Rev. Joseph Blais, O. M. I., while an appropriate sermon was delivered by Rev. Fr. Baron, O. M. I. The choir under the direction of Mr. Frank Gourdeau rendered the Gregorian mass of the second tone, the solos being sustained by Messrs. George Labranche, J. Trudel, E. J. Larochelle, Frank Gourdeau and Emery C. Gauvin, Mr. Joseph A. Bernard presiding at the organ. At the offertory a double quartet rendered Von La Hache's "Veni Creator," and at the close of the mass Lamillotte's "Laudate" was sung by a trio composed of Messrs. E. C. Gauvin, Telesphore Malo and E. J. Larochelle. The congregation was very large and the altar decorations were beautiful.

### Annual Pilgrimage

The annual pilgrimage of the members of St. Anne's sodality of St. Joseph's parish was held yesterday afternoon at the grotto of Our Lady of Loudes at the French American orphanage in Pawtucket street.

There were over 1200 women in line and after a short address at the church, by Rev. Charles Paquette, O. M. I., director of the sodality, the long line formed and the march was started to the grotto, where a brief sermon was delivered by Rev. Henri Watelle, O. M. I. A new banner for the orphans was blessed.

### St. Louis'

At the 8.30 o'clock mass yesterday morning at St. Louis' church, 150 boys and girls received their first communion. The mass was celebrated by Rev. L. C. Bedard, while the sermon was preached by Rev. Fr. Laity, A. A. of Worcester, a very able pulpit orator. In the afternoon the children returned to the church where they were enrolled in the scapular, the ceremony being also the closing of the retreat which was started Friday. Rev. Fr. Fortier preached the retreat, but the final sermon was given by Rev. L. C. Bedard. Rev. Fr. Laity also preached at vespers in the evening.


# ARE YOU READY

FOR

# DECORATION DAY

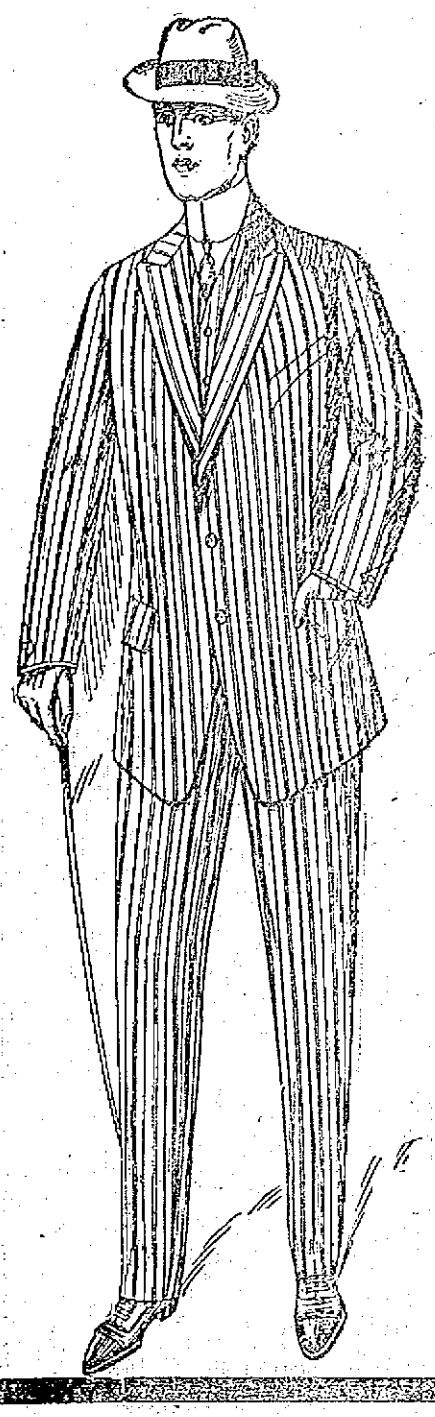

Are your clothes fit and ready for that outing, picnic, parade or what not for next Thursday? If not we are ready to fit you out in a high class suit, dress, coat, hat or shoes—indeed everything needed. We don't ask for all the money. Simply a dollar a wek. Get busy and buy now and pay us in weekly payments. Everybody doing it either at our store, the tailor or the dry goods store. We extend more accommodation and give greater values than any of them. Try us and see for yourself.

## VERY STYLISH MEN'S SUITS

**$12, 15, 18, 20**

The best fabrics, the latest fashions, the highest grades and finest values. Our buying for so many stores enables us to give you the greatest values and lowest prices. Come and start your account. You are very welcome. See our shoes and hats too.

## LADIES' DRESSES AND SUITS

**$10, 12, 15, 20**

Snappiest styles and greatest values await your selection. Be dressed right and pay us later. Dresses in Silk, Voile, Percale, Cambric, Linens for Ladies, Misses and Children at lowest prices.

Don't wait, come at once and be well dressed on Decoration Day.

# GATELY'S

209-211 MIDDLESEX STREET


## JASPER AND FLYNN IN THE MAIN BOUT

### At Meeting of the Lowell S. & A. Club

Matchmaker Billy Gardner has arranged a fine program for this week's meeting of the Lowell Social and Athletic club which will be held on Thursday evening, Memorial day, in Mathew hall. In the main bout which will be of twelve rounds, Eddy Flynn of Lynn and Young Jasper of Boston will clash. These are two of the best men in New England at their weight. Both have appeared in this city on former occasions and are very popular with the members. They are training hard for the bout, as it is one of great importance. The semi final will be one of the best that was ever staged at the club. In this number Charlie Anastos of Lowell will meet Paddy De Lucca of Boston. At the last meeting of the club these two met and after 8 rounds of great fighting the Boston boy was given the decision. It was a great bout and as it was the first defeat that the Lowell boy received since entering the game he is desirous of getting back. The two are in training for the meeting and each is confident of winning. Another bout that is bound to be a hummer is the first preliminary which will be furnished by Gardner Brooks and Tommy Jodoin, both of Lowell. They will mix it for six rounds, unless one slips over a haymaker that will bring the number to a close. Another preliminary will also be given. The first bout will start at 8.15 o'clock and as this will undoubtedly be the last meeting of the season, it is expected that all the members will be on hand.

### SOCIAL AND FRATERNAL

There was a large attendance at the regular meeting of Waverly lodge, Sons of St. George, Vice-President Harry L. Francis presiding. The feature of the meeting was the election of officers which resulted as follows: President, Harry L. Francis; vice-president, John W. Andrews; messenger, Arthur Bennett; secretary, Fred Potter; treasurer, N. W. Matthews, Jr.; assistant secretary, John Barker; pianist, Frank L. Orrell; trustee, John Orrell; representative to grand lodge for term of one year, N. W. Matthews, Jr.

Fred C. Church carried the insurance on the building in the name of Joseph L. Chalifoux, 340 Merrimack street, and the contents in the name of Dr. W. H. Pepin, damaged by fire Saturday night, also on the building and contents in the name of Ellen Warren and Hannah Bresnan, damaged Saturday night, and Hiram Vining, 36 Fourth avenue, damaged by fire Saturday night.

Under authority of Section 40, Chapter 590 of the Acts of 1908, I, Napoleon S. Hoagland of Tyngsborough, Mass., do hereby give notice that I have made written application to the Lowell Institution for Savings, Lowell, Mass., for a duplicate deposit book of Account No. 105206, standing in the name of Napoleon S. Hoagland, and which said deposit book is lost or destroyed.

NAPOLEON S. HOAGLAND.

Lowell, Mass., May 27, 1912.


**JASPER and FLYNN**

Main Bout at

Lowell Social and Athletic Club

Also Charlie Anastos vs. Paddy De Lucca; Gardner Brooks vs. Tommy Jodoin and one other bout.

Mathew Hall, Thursday Eve., May 30


If you want help at home or in your business, try The Sun "Want" column.


# Swat the Fly

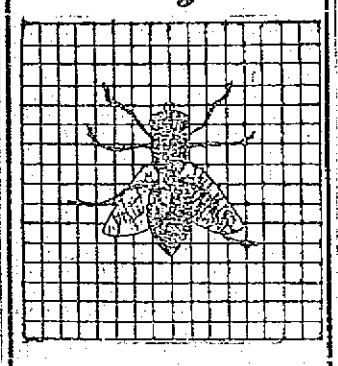

HOW MUCH BETTER THO' TO KEEP THE FLY OUTSIDE WITH OUR

**Peerless Adjustable Screens**

YOU CAN MAKE ANY WINDOW "FLY PROOF" IN A MOMENT. SCREENS, SCREENING, BLACK AND BRONZE, ALL WIDTHS AND LENGTHS, SCREEN DOORS, IN FACT ALL THAT GOES TO MAKE WINDOWS AND DOORS IN PERFECT SHAPE FOR THIS TIME WHEN FLIES ARE BOTHERING. PAINT AND BRUSHES FOR FIXING UP SCREENS NOW IN USE. WHY NOT ACCEPT THIS SUGGESTION NOW?

FREE AUTO DELIVERY
CLOSED ALL DAY THURSDAY

**Adams Hardware and Paint Company**

404-414 MIDDLESEX ST.
Near the Depot



# Tan Oxfords With That Blue Serge Suit

That's the proper combination for hot weather—So cool and dressy looking—The demand for tan shoes this season has been unprecedented, and with the advent of real hot summer days everybody will be wearing "Tans." We have a splendid big assortment of Tans to choose from in button, lace and blucher styles at.....**$3, $3.50, $4, $5**

Nothing better shown anywhere. The prices are at the lowest notch for good shoes.

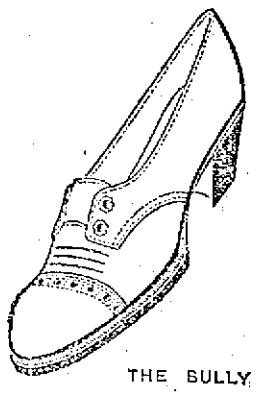

THE BULLY

**$4.00**

THE PLACE TO BUY TAN SHOES FOR THE HOLIDAYS IS

# O'Sullivan Bros. Co.

OPPOSITE CITY HALL



CLEARING SALE SPRING

# Wall Papers

A stock of over 50,000 rolls to be sold at your own prices. Come and make your selections. SALE STARTS TODAY. Paper hangers, painters and decorators always on hand ready to tend to your wants.

Room mouldings, 1 1-2 inch wide.....1 1-4c per foot

We carry a complete line of hardware, paints, varnish and window shades.

# SYLVESTER BEAN

"Old Reliable Stand"—Est. in 1876

316 BRIDGE STREET. 13 LAKEVIEW AVENUE

# THE LOWELL SUN

JOHN H. HARRINGTON, Proprietor

SUN BUILDING, MERRIMACK SQUARE, LOWELL, MASS.

Member of the Associated Press

THREE DOLLARS PER YEAR. TWENTY-FIVE CENTS PER MONTH

Temporary Office, 115 Paige Street. Telephone 269.

The sworn daily average circulation of The Lowell Sun for the year 1911 was

15,442

Sworn to by John H. Harrington, proprietor, Martin H. Reidy, business manager, and Alfred Pilotte, pressman, of The Sun, before me, January 1, 1912. J. JOSEPH HENNESSY, Notary Public.


## SUMMER GROVE FOR SICK BABIES

The Lowell Guild is to start its work in behalf of the babies this year with better prospects of success than last year. It has directed public attention to the necessity of this fight against the ravages of cholera infantum in hot weather. The crusade has been educative as well as alleviative. Many parents have been taught how to save their little ones by proper feeding and by applying the first principles of hygiene. Fresh air, pure food properly prepared and administered and suitable clothing are among the first essentials in this fight to save the babies from the attacks that become so dangerous in very hot weather.

If the Lowell Guild had the means to secure a pine grove in some suburban district, fit it up with seats and arbors for mothers and children, a day's outing in such a retreat would be better for a sick baby than all the nostrums of the doctors. With a milk depot, pure water and a nurse to prepare the food where this might be necessary, such a grove would become a mothers' paradise. It would save scores of children every summer, and it would demonstrate to mothers the efficacy of fresh air, cool shade and pure food properly provided in the hot weather. None of our public parks is suitable for mothers and sick babies. The shade on Fort Hill park is very limited and the walk to reach it is too long for a hot day. The North and South commons are a little better but not suitable for a whole day's outing.

Lakeview or Willow Dale would be good for such an outing, but there the pure fresh milk cannot be had as desired and the milk carried there in bottles spoils in an hour or less, so that a mother cannot keep her baby at either for a whole day.

The Lowell Guild will never be able to conduct its work successfully for babies until it has a grove such as we here suggest, to which it can send mothers with their sick babies. One day at such a grove would cure mild cases, two days more severe cases and a week would restore to vigor even some of the worst sufferers from cholera infantum. There is a great opportunity here for some wealthy citizen to donate a grove to be used as here suggested by the Lowell Guild in the work of saving the waifs who die like flies in some of the congested centres of our city in very hot weather.

## ACTION RATHER THAN TALK DEMANDED

Unless the municipal board decides upon a definite policy in regard to the financial affairs of the city and undertakes promptly to carry it out, the citizens in general will get disgusted with the lack of decision and notable lack of results thus far shown.

It is true the problem in hand presents some difficulties; but nothing that a number of ordinary business men should not be able to dispose of in a satisfactory manner after due deliberation. If, as is claimed with a good deal of reason, the city will require a loan of $300,000 to meet the $700,000 soon to come due, let that amount be borrowed and let the back taxes be applied so far as possible to the balance of the temporary debt.

The main point is to dispose of the $700,000 temporary loan, so that it may be paid off gradually and thus save us from going on short allowance for several years.

Alderman Barrett, we understand, is opposed to this plan; but he should not for the sake of opposition alone defeat the scheme unless he has a substitute more practical, more acceptable and more profitable.

It is to be regretted that the first board elected under the new charter has had to spend so much of its time in trying to make the best of a bad matter coming down as a legacy from the extravagant administrations of past years.

We are not in favor of letting this debt run until the city is sued for the amount. That would probably injure our credit and make it appear to parties not conversant with the situation that we are unable to meet our obligations. The city official or the municipal board that puts our city in that attitude before the world will do us a grievous wrong and one that without any real cause would place us in the same category with the city of Lawrence so far as financial affairs are concerned.

The citizens of Lowell have heard enough talk and enough heated discussions over this matter; what they want to see now is action and no more of the hot air that only serves to injure the reputation of our city. If the present board fails to solve this question properly it will be held up to public ridicule as inexperienced and incompetent. The citizens want results. This question should not monopolize the attention of the board for the entire year: there are other important business problems awaiting their consideration and ones, too, upon which some definite action must be promptly taken. Constructive ability rather than desultory talk and destructive delay is what the people want from our municipal board.

## THEODORE I AND HIS PROPHET

Let nobody hereafter question the sanity, the honesty or conservatism of the great republican party since it appears ready to select for its leader that mild, calm, amiable and veracious man, Theodore Roosevelt, with that other eminently honest statesman and friend of the people, Thomas W. Lawson, as his prophet. Popular government is to triumph at last and the reign of justice will be inaugurated and official honesty exalted when Theodore I makes the people the supreme court of last resort and when Lawson, the prophet, tells them how to take care of their money. The coming of the cooperative commonwealth of Carl Marx and Eugene V. Debs must be turned aside for the millennium that will descend upon this country with the restoration of Roosevelt and the elevation of his prophet, Tom Lawson.

If the Bay State elects a democratic legislature it will send a democratic senator to Washington. Otherwise ex-Governor Curtis Guild may succeed Senator Crane.

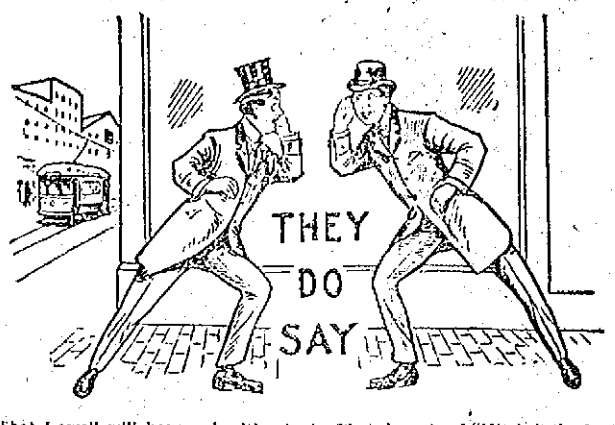


That Lowell will have a health department stable built economically by the city itself that will be a credit to the municipality.

That the veterans are in fine fettle for Memorial Day and need only good weather for a grand observance.

That local democrats look with favor upon the candidacy of Mayor Fitzgerald for U. S. senator.

That the election of a democratic U. S. senator in Massachusetts is no longer an idle dream.

That a certain recall movement has been recalled, one of the promotors having gone to work for the city.

That Capt. Worthen of the State Aid office, as usual, is a great help to the Memorial Day committee in making the plans for the observance of May 30. Capt. Worthen is an expert on planning and carrying out successfully an observance of this nature.

That if the Lowell team doesn't get batty pretty soon the fans will.

That the cuts of "Mitchell the Tailor" in standing position, so familiar to all in Lowell will soon be exchanged so as to present "Mitchell" behind the steering wheel of a brand new Oakland touring car.

That the top of Christian hill resembles the crater of a great volcano, but it is merely the excavation for the new reservoir.

That the traffic regulations will be rigidly enforced at Merrimack square for the remainder of the summer.

That the Howes Construction company will build several steel structures before it leaves Lowell.

That the police department ball team is living up to the reputation of our force as a lot of humane men. They were never known to swing the club and hit anything.

That the Idle Hours have planned a charming party with which to dedicate the new Kasino this week.

That the law is off on straw lids.

## Seen and Heard

About half the people who think they can sing really don't know how.

When a man has a great reputation for patience, it seems sometimes as if people crowd things on him, to see how much he will endure.

Look with suspicion on the man who asks you if you can change a ten. He may be only opening the way to borrowing five.

It never helps a man very much to confess after he has been found out.

It is important always to have a good atlas in the house, especially if you have children trying to find out how much you remember of the geography you learned at school.

The man who says: "I don't dare to," in case of peril may be the only man in the crowd who isn't too much of a coward to admit he is afraid.

If you want to realize how little you know, sit down and read the big dictionary for a while.

The only thing for the woman who is growing plump to do when she meets her dearest enemy is to forestall her by saying pityingly: "How thin you are getting, dear!"

It is all right, of course, for a man to feel flattered by being asked to sign a petition, but, even so, before he puts his name to it, it is wise for him to read it.

The man who comes and tells you about his troubles is a bore, and the man who comes and insists on telling you all about his joys isn't always welcome, either. The moral is, if you want to be popular, always talk to other folks about themselves.

And the man who has a fountain pen is certain to have other troubles.

Sometimes the boy who is the first to arrive at a party is also the last one to get home.

William Watson declares that poetry is "the greatest thing in the world," but William Watson's poetry isn't.

George Ade, at a dinner in New York, urged a subtler use of words.

"Use words with delicate care," he said. "Observe all their subtle distinctions. Never write 'vision,' for instance, when 'sight' is what you mean."

"There's no difference between 'sight' and 'vision,' interrupted an editor.

"No?" said Mr. Ade. "And yet, Billy, when you and I passed each other on Broadway, yesterday afternoon, the girl I was with was a vision, while the one with you was a sight."

A man who lived in a suburban town was asked by his wife to help with her shopping by buying her a pair of gloves while he was in the city. Later a saleslady said to him as she displayed a number: "Here are some very pretty ones. What color do you prefer?"

"It doesn't make any difference," replied the husband.

"I believe she would like this pair," returned the saleslady. "What size do you want."

"It doesn't make any difference," was the surprising answer.

"Doesn't make any difference?" exclaimed the wondering saleslady. "I should think it would make a whole lot of difference."

"O, no, it doesn't!" insisted the wise husband. "No matter what color or what size I get her, I would have to come back tomorrow anyhow and have them exchanged!"

### A LITTLE GIRL

Come, sit upon my lap,
Little girl,
I'm an old and grizzly chap,
Little girl.
And my cares have made me gray,
But the heart of me is gay,
And I'm eager now to play,
Little girl.

Let's forget the cares of day,
Little girl,
All the hurts that marred our play,
Little girl;
Let's forget the falls we had
And the tears when we were sad,
Come, let you and me be glad,
Little girl.

For the night is closing down,
Little girl;
And we're nearing Sleepytown,
Little girl;
We should put out cares aside
Ere to Slumberland we ride.
And forget that we have cried,
Little girl.

I am older far than you,
Little girl;
But I'm bruised and battered, too,
Little girl.
I have stumbled through the day,
Just as you did, in your play,
But it's over. Let's be gay,
Little girl!

## BILLERICA

Memorial Sunday was observed at St. Andrew's church in Billerica yesterday. Present at the mass were Billerica veterans of the Civil war together with delegations of the local Sons of Veterans and Ladies of the G. A. R. A powerful sermon by Rev. Edmund J. Cornell, O. M. I., the pastor of the church, was one of the features of the service.

There was a large attendance of parishioners besides the members of the veteran associations and the mass was celebrated by Rev. Edward Strauss, O. M. I., of the novitiate at Tewksbury, Rev. Herbert Bessette serving as deacon and Rev. Charles Webb as sub-deacon.

The interior of the church was decorated with American flags. The choir under the direction of Charles E. Fairbrother rendered appropriate music. Miss Etta Hoar presided at the organ. The solos were sustained by Miss Isabel Kearney, soprano; Miss Nellie Campbell, alto; Charles E. Fairbrother, tenor, and John T. Fairbrother, baritone. The program was as follows: "Kyrie," Turner; "Gloria," Turner; "Credo," Turner; "Sanctus," Hunnewell; "Benediction," Hunnewell; "Agnus Dei," Hunnewell. At the offertory, the duet Exsa Parnis was effectively rendered by C. E. and J. T. Fairbrother.

Fr. Cornell who preached the memorial sermon, talked for the most part to the veterans and pointed out where the church and the country were, and should be, a unit in preserving the flag as has been done in the past, both in the Revolutionary and Civil wars.

The festival of the Girls' Friendly society of St. Anne's church and St. Luke's mission and the mission of St. Anne's, North Billerica, was held Sunday night at St. Anne's church in this city.

The members of the society were in the procession headed by the surpliced choir and the clergy. They followed the new processional cross a gift from the choir of the church in memory of the late rector, Rev. A. St. John Chambre.

Rev. Appleton Grannis, the rector of St. Anne's, gave a very interesting talk, his remarks being directed specially to the members of the society.


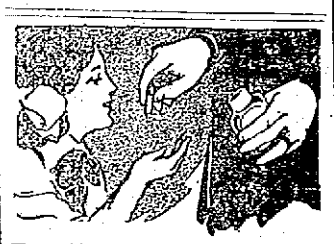

For Children's Sore Throat

Destroy the germs and close the door on more serious children's diseases. Formamint Tablets do away with the difficulties of gargling—are more lasting in their effect, relieve soreness instantly, are absolutely harmless, and *so pleasant to the taste that children like them.*

50 Tablets 50c. At all good druggists

FREE Trial tube for 2-cent stamp to pay postage.

A. WULFING & CO., Irving Place, New York

*Makers of Sanatogen—the Food Tonic*

Formamint

THE GERM-KILLING THROAT TABLET



Meet Me

AT THE

LOWELL INN

The best place in Lowell to get a good square meal.



M. H. McDonough Sons

UNDERTAKERS and EMBALMERS

Prompt Service Day and Night.

108 Gorham St. Tel. 906-1



REST AND HEALTH TO MOTHER AND CHILD.

MRS. WINSLOW'S SOOTHING SYRUP has been used for over SIXTY YEARS by MILLIONS of MOTHERS for their CHILDREN WHILE TEETHING, with PERFECT SUCCESS. It SOOTHES the CHILD, SOFTENS the GUMS, ALLAYS all PAIN; CURES WIND COLIC, and is the best remedy for DIARRHŒA. It is absolutely harmless. Be sure and ask for "Mrs. Winslow's Soothing Syrup," and take no other kind. Twenty-five cents a bottle.



Rheumatics No Longer Dread Changeable Weather

The prescription, "Nurito," free from Opiates and Narcotics, found to be the antidote to uric acid, gives remarkable results, almost immediate relief and an absolute, quick cure to rheumatic sufferers. This is now testified to by many Lowell sufferers, and what is better than home testimony.

If you have Rheumatism, Sciatica or Neuritis, be assured that you will get rid of it or your money will be refunded. "Nurito" will banish all aches and pains, limber up those sore and inflamed joints and muscles. Go to Kiker-Jaynes drug store and get a $1 box of "Nurito," the prescription that produces results.

You can feel it working.

Compounded by the Magistral Chemical Company, Flatiron Bldg., N. Y.



DROWNED

All your sorrows, if they are caused from Piles, Old Sores or a Skin Disease, by using St. Thomas' Salve Price 35c. All Druggists.



PUTNAM & SON CO., 166 Central St.

You don't have to wait for a tailor to finish that summer suit:—most any man can come here and be acceptably fitted in a few minutes. Just as good clothes too—as any man ever wore.

Besides the admirable fit and excellent quality of ROGERS-PEET'S suits—every pattern used by them is exclusive.

Genuine Scotch Tweeds, not to be found in any other ready-to-wear suits, Donegals and smooth faced Cassimeres and Worsteds, all unlike the usual run of ready-made. English models, as well as the best of American—These "Clothes" for half what a really good merchant tailor would charge ..... $20

And better if you wish.

REMEMBER—that we make good—not alone our guaranteed suits for $15—but we make good for everything we sell—if you have cause for complaint—Clothes—boys' clothes—hats, shoes, furnishings, we stand back of everything—and want you to come back and let us make right anything that's gone wrong.

What About Straw Hats?

They're here—all right kinds..... $1.00 to $5.00

## CHILD KILLED BY A FALL

### Little One Leaned Too Far Out of Window

BOSTON, May 27.—While leaning out of a window on the third floor of 1418 Tremont street, corner Terrace street, Roxbury, to watch the arrival of the Mission Church cadets and the 9th Regiment Veteran association, shortly after noon yesterday, Lena Stark, aged 15 months, lost her balance and fell 30 feet to the street. She died three hours later of her injuries.

Lawrence Fay, 25 years old, of 10 Faxon street saw the child start to fall and ran over to catch the baby, but was a second too late. Picking up the child, he ran breathless to the Roxbury Crossing station, where he excitedly told Sergt. O'Neil and Cassidy what had happened.

The ambulance was soon on its way to the hospital with Fay holding the child in his arms. At the hospital it was said that the baby's skull had been fractured and that it had received internal injuries. Both police and physicians praised Fay for his promptness and quick thinking in rushing to the station house with the injured child, thereby saving fully 10 minutes while waiting for the ambulance.

Mrs. Annie Stark, mother of the child, said she left the little girl with another child in the front room where they were waiting for the arrival of the parade, while she went to the kitchen to prepare dinner. When the roll of the drums was heard it is supposed the children opened the window and learned out too far.

Mrs. Stark did not learn of the accident until five minutes after it happened, when she was told of it by children. Without waiting to don a hat or coat she ran to station 10, screaming frantically for her child. When she was told that the ambulance was well on its way to the City hospital she went there and found the baby's name on the dangerous list and the doctors holding forth no hope of recovery.

### A MERITED TRIBUTE

In the death of Miss Delia Conway, who was so suddenly called from our midst, a great loss was sustained by her many friends and associates. Miss Conway had for seventeen years been a faithful servant of one of the large establishments of the city. During this long term of years she served her employers consistently and with a determination of doing the best that was possible to do.

She proved to be among her associates one always ready to give advice, and in all ways to lend material assistance to those in need. As a counsellor she was always just and wise, and many a young woman has been aided by her words of encouragement.

Not only in the work among her daily associates, but in social work, and in her interest in all that pertained to her mother country, she was in the foremost rank.

Many a heart was sad when they learned of her departure. No more sincere memory of her can be accepted than that "She is gone but not forgotten."

Working Girls' Club of Boott Mills.
Minnie O'Connell, President.
Mary Carney, Secretary.

## A THREATENING FIRE

### Broke Out in Merrimack Street Store

What threatened to be a dangerous blaze broke out in the furnishing store conducted by J. C. Manseau, at the corner of Merrimack and Hanover streets shortly before midnight last night. Owing to the early discovery of the fire it was extinguished before much damage was done.

Inasmuch as the upper portion of the building is occupied by roomers and that the fire was accompanied by large volumes of smoke which swept through the entire building there was almost a panic among the tenants. The origin of the fire is unknown.

The blaze started under the stairs which lead into the cellar and was discovered about 15 minutes after the last person had left the store.

When the firemen arrived on the scene large volumes of smoke were issuing from the building. Several women in the upper stories of the building, believing that their escape had been cut off by the flames, set up a cry for help, and for a time threatened to jump from their windows.

The firemen rushed up the stairs and succeeded in leading them to safety. An elderly woman became hysterical and had to be carried from the building. The property is owned by the J. L. Chalifoux estate.

Insurance on the stock and fixtures of Mr. Manseau is carried by the agency of Frank M. Brogan. The same agency also carried the insurance of Dr. W. H. Pepin.

## MAN SHOT HIMSELF

### Was Recently Arrested on Girls' Complaint

BROCKTON, May 27.—Charles H. Lewis, 57 years old, of 254 North Main street, tried to end his life by shooting himself in the head last night. Lewis was arrested last Thursday on a serious charge made against him by two girls, and he was also accused of having obscene pictures in his possession. He was held in $1100 for a hearing today and bail was furnished by his wife.

Lewis went to a shed in the rear of his home last evening and fired a bullet into his left temple. The bullet was deflected, however, and did not penetrate his brain. He was found by his son George, who heard the shot and ran to the shed.

The son said that when he entered the shed he found his father lying on the floor, reaching for the revolver, which fell from his hand, with the intention of discharging a second shot. The boy took the weapon from his father and the injured man was sent to the Brockton hospital, where he was examined by City Physician Miles, who said that he has an even chance of recovery. His name is on the dangerous list.

If you want help at home or in your business, try The Sun "Want" column.


Across the Atlantic for $1.50

TELEGRAPH WESTERN UNION AND CABLE

When You Go Abroad

Western Union Cable Letters will keep you in close touch with home.

Before sailing, inquire at any Western Union office for the rates from your home to foreign countries.

*Full Information and Rates by Telephone*

THE WESTERN UNION TELEGRAPH COMPANY



ALL THE BEST GRADES OF

ANTHRACITE and BITUMINOUS COAL

CAN BE HAD AT

E. A. WILSON & CO.'S

4 MERRIMACK SQUARE. 700 BROADWAY. 15 TANNER STREET

# THE SUN CLASSIFIED ADVERTISEMENTS

## TO LET

FIVE-ROOM TENEMENT TO LET at 66 Chambers st. Inquire of Mrs. Cassidy, on premises.

FIVE-ROOM FLAT TO LET AT 112 Chapel st. Inquire Mr. Kelley, 168 Chapel st.

8000 FEET OF FLOOR SPACE TO let, with or without steam heat and with or without power, any size desired. Apply at Jean's Laundry.

ON JUNE 11TH COTTAGE HOUSE to let, $16 a month, 19 Fernald st., opposite Queen st., on Westford st. Inquire 11 Fernald st.

LARGE STEAM HEATED ROOM TO let; bath, telephone, etc. 136 Smith st. Inquire at house or at A. W. Dows & Co.

ONE-HALF DOUBLE COTTAGE TO let to man and wife, 30 Prospect st., near Davis Square; rent $10; also four room tenement, 25 Fulton st., Centralville; rent $2.25 per week. Apply 276 Westford st.

FURNISHED ROOMS TO LET; GAS and bath, $1 upwards. Mrs. McMillan, Gallagher House, William st.

COTTAGE AND COSY TENEMENT to let; each four rooms; $6 a month. Inquire 35 Varnum ave.

THREE LARGE ROOMS IN L. O. O. F. block, Chelmsford, to let; heat and gas. Tel. 1329-4.

TENEMENT TO LET; 5 ROOMS; AT 506 Gorham st. Inquire on premises.

FINE TENEMENT TO LET, IN Belvidere, 7 rooms, pantry and bath; hot and cold water; ideal location. Apply 206 Pleasant st., cor. of Rogers.

FURNISHED ROOMS TO LET BY the day or week. Inquire 56 Willie st.

FLAT OF SIX ROOMS AND BATH to let at 27 South Loring st., $15 per month. Inquire 17 Nicolet st.

NEWLY FIXED UP FLATS AT 44 and 68 Elm st., to let; 4 and 5 rooms each. One flat 4 rooms, 142 Cushing st., $1.50 a week; one big 7-room tenement, 42 Prospect st., $10 month. Inquire Jos. Flynn, 71 Chapel st.

TENEMENT TO LET AT COR. Fay and Gorham sts. 5 rooms, pantry, bath, set tubs. Inquire on premises.

5-ROOM TENEMENT TO LET; bath, hot water, $12; at 165 Grand st. Apply Schutz Furniture Co., 332 Middlesex st.

NEWLY FURNISHED ROOMS, ALSO rooms for light housekeeping, to let. Inquire 287 Central st., Hoffman House.

PLEASANT 6-ROOM TENEMENT to let in Pawtucketville, near Pawtucket bridge with bath, gas, hot water and open plumbing; also neat four room tenement. Near two car lines. Inquire 59 Varnum avenue, or telephone 1018-1.

LARGE DOUBLE HOUSE TO LET April 16th, 815-819 Merrimack st. Good repair. Rent reasonable. Inquire of C. A. Richardson at The Lowell Five Cent Savings Bank.

FLAT AT 28 HARRISON ST., TO let; 7 rooms, good bath, hot water, furnace, set tubs; the best flat in Belvidere for $17. Apply to James Walsh, Appleton bank. Tel. 249.

7-ROOM TENEMENT TO LET; HOT water, bath furnace heat, $22; at 41 Schafer st. Apply Schutz Furniture Co., 332 Middlesex st.

5-ROOM TENEMENTS TO LET; COR. Agawam and Griffin sts. Just been remodeled; up to date; $2.50 and $2.75 per week. Inquire of Greenwood Bros. or O. O. Greenwood; 150 Hale st. Tel. 3615-1 or 835-13.

SUNNY 7-ROOM TENEMENT TO let, near Coral st. and Westford st.; $11 per month. Apply Eugene G. Russell, 407 Middlesex st.

FRONT ROOM TO LET WITH electric light and bath; also separate piazza. Inquire 81 Queen st.

FROM NOW UNTIL AUGUST 1ST, fine beach cottage to let. 7 rooms, all furnished, electricity, one minute's walk to the ocean; price $100. At Ocean Park, Old Orchard, Me. Write or call today to Eugene G. Russell, 407 Middlesex st., Lowell, Mass.

FINE 7-ROOM FLAT TO LET IN the Highlands, $16. Apply today to Eugene G. Russell, 407 Middlesex st., near depot.

HALF DOUBLE HOUSE TO LET IN respectable neighborhood, on Chestnut st., near Willow st., has just been altered to modernize and make like new with bath, lavatory, open plumbing, basement washroom and nice yard, very sunny, light and pleasant, kitchen and pantry; the best of neighbors. Secure it now. Geo. E. Brown, 79 Chestnut st.

TENEMENT OF EIGHT ROOMS to let, with modern improvements, including steam heat at 31 Nichols st. Rent $18 a month.

5-ROOM UPSTAIRS FLAT TO LET; all modern improvements, at 37 Pond st. Inquire Hogan Bros., 92 Concord street.

UP-STAIRS 6-ROOM TENEMENT with modern improvements to let. 44 Fruit street.

5-ROOM MODERN FLAT TO LET AT 9 Carter st.; bath and pantry; rent $13 per month. Inquire on the premises.

## REAL ESTATE FOR SALE

8-ROOM COTTAGE FOR SALE AT Hampton Beach. Can easily be turned into 12-room two family house. Facing ocean, near Boar's Head. Now open for inspection. Address L. R. L., Hampton Beach, N. H.

FORCED SALE—A FINE COTTAGE house of 7 rooms with bath, hot and cold water, good lot of land with shrubbery. Will be sold at a very low price if bought immediately. Situated between Westford and Middlesex sts. car lines, not far from Foster st. I must have the money at once. Write to A 20, Sun Office.

A NEW, ELEGANT TWO AND ONE-half story slate roof house of 8 rooms for sale; with large attic, all hardwood floors, open plumbing, open fireplace, gas and electric lights, steam heat, cemented cellar, and modern in every way, and about 8000 square feet of land. On one of the best avenues in the Highlands in the best part of the Highlands. Write to the owner direct, P. O. Box 930. No brokers need apply.

FOR SALE AT A GREAT SACRIfice. A 9-room modern house with every convenience known to civilization, oak hardwood floors downstairs and birch and maple hardwood floors upstairs; no better house ever built; gas, electric lights, steam heat, open plumbing. In a good location near Westford st. Will be sold at a sacrifice if sold at once as the owner must have money. For interview and to be shown this house write A 20, Sun Office.

THE BEST CORNER LOT IN THE Highlands will be sacrificed if sold between now and June 1st, as the owner needs the money to invest in his business. Write to the owner direct, A 20, Sun Office.

ABOUT $1000 BUYS EQUITY IN cosy three tenement property, near St. Peter's. Rents $270 yearly; total expense $108; less than $9 per month; nice home, good investment. M. J. Sharkey, 22 Central st., room 25.

NEAR ST. MARGARET'S—SPLENdid two family house; slate roof, seven fine rooms each floor; baths, furnace; corner lot; cost $6500; quick sale $4100. M. J. Sharkey, 22 Central st. Tel.

SWELL TWO-FAMILY HOUSE; best part Belvidere, large tenements, everything entirely modern; right price. Elegant trade in fine modern residences, Belvidere, Highlands and Centralville heights. Very nice two family house, seven rooms, baths, pantries, large yards, low price; easy terms; grand location. M. J. Sharkey, 22 Central st., room 25. Open Saturday and Monday evenings.

TWO ONE-HALF STORY HOUSE for sale; cor. Sixth ave and Mammoth road; 8 rooms, bath, furnace heat and other improvements, all in excellent condition; 2750 feet of land; near schools and churches; price $2200. 187 Mammoth road.

### FOR SALE

In a village near Lowell, 6 acres of land, good buildings, large hennery; lots of fruit. Price only $2000.

Three miles from Merrimack square, 100 acre farm, good buildings and good hay farm. Price $3100.

Near Mt. Washington street, 8-room house, barn and shed, large lot of land. Price $2600.

Good 20-room lodging house at a bargain.

Near electric cars, good 7-room house, small barn ½ acre of land, lot of fruit, good cow, 100 hens. Price $1700. Easy terms.

**G. L. HUBBARD**
26 Runels Building Tel. 2163

NEAR AGAWAM ST.
6-room house on car line; store and barn, 4571 feet land, splendid place for business.
**$3000**

NEAR SCHOOL & MIDDLESEX ST.
2 tenement house, 7 rooms to each tenement, rental of $210 a year; assessed for $2350.
**$2350**

NEAR WENTWORTH AVE.
2 tenement house, 4 and 5 rooms, furnace and bath to one tenement; stable; on car line; 8000 feet land.
**$3100**

**ABEL R. CAMPBELL**
417 MIDDLESEX ST.
COR. THORNDIKE

STORAGE FOR FURNITURE
Separate rooms $1 per month for regular $2 two-horse load. The driest and cleanest place for storage in Lowell. Telephone connection. O. F. Prentiss, 356 Bridge st.

## THE SUN'S DAILY PICTURE PUZZLE

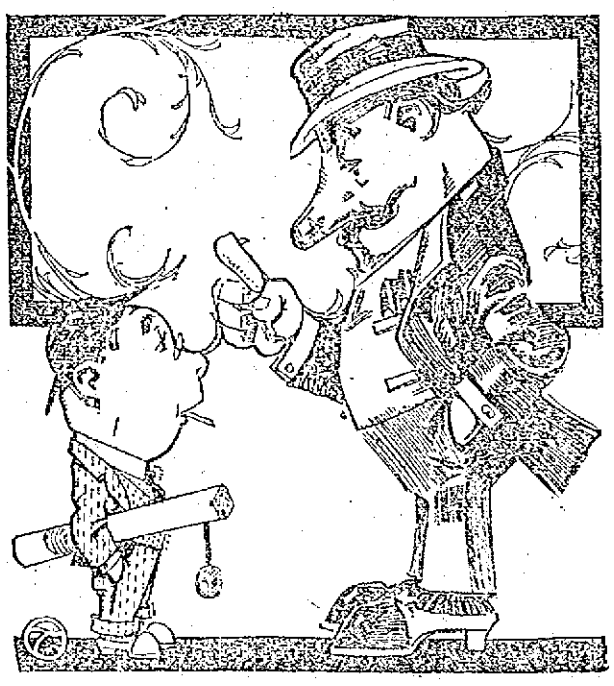

GRADUATING HONORS.

Graduating honors o'er him,
Blushes in his cheek compelling,
He should know what lies before him,
For the wise ones have been telling.

Find another wise guy.

ANSWER TO SATURDAY'S PUZZLE.
Upside down, nose in man's hand.

## A LITTLE NONSENSE

WANTED TO GET HER MONEY BACK.

Conductor—You should wait until the car stops, madam.

Fair Passenger—That's all you know about it; I have an accident policy that hasn't paid me a cent yet.

THOSE WERE THE HAPPY DAYS.

First Hobo—I gave de only millionaire in dis town his first start in life.

Second Hobo—How's dat?

First Hobo—Wid a bent pin at school.

SAVING LABOR.

Lady—Why didn't you dust the chairs?

Maid—I didn't think they'd need it. The dust will all come off as soon as they've been sat in.

THE CULEBRA CUT.

Wifey—Oh! Henry, baby took the scissors to your Panama hat!

Hubby—Heavens! Did he hurt it?

Wifey—He cut a canal across it.

GROWN FAMILIAR.

"Did the eruption of Vesuvius greatly impress you?"

"Why, no. I'd seen it before in moving pictures."

A MAN'S GUESS.

"What will be fashionable this summer?"

"Whatever they happen to be overstocked with in Paris, I suppose."

## FOR SALE

UPRIGHT PIANO BARGAIN, WELL known, good make, mahogany case, with chair and scarf; will sell cheap; must be sold soon. Call at 711 Central st.

GOOD GENERAL ELECTRIC TWO-horse power motor for sale; sell cheap or exchange for gasoline engine. Call at noon or write, H. Hill, 17 Arlington st., city.

DENSMORE NO. 6 TYPEWRITER for sale; in first class condition. Call evenings, between 6 and 7.30 o'clock, 558 Wentworth ave., or tel. 2226-2.

LAWLESS NOONEN'S HAIR STAIN, black, light brown, 25c. Dows, wholesale, Lowell Pharmacy, Noonan's.

A VOSE & SONS SQUARE PIANO for sale cheap for cash at 95 Fourth st.

THREE SHOATS FOR SALE CHEAP, weighing from 75 to 125 lbs. George E. Symmes, Westford.

ONE PAIR OF TEAM HORSES FOR sale cheap; one family horse, fearless; one 4-year-old colt, standard bred; one bay horse, good driver and worker. Apply Healey's Stable, Graniteville, Mass. Tel. 14-3 Westford.

VARIETY STORE FOR SALE; groceries, confectionery, ice cream, tobacco and cigars. Owner leaving city. Price $175. Address A 18, Sun Office.

ABOUT ONE TON OF GOOD ENGlish hay for sale. E. T. Adams, Chelmsford. Tel. 2945-2, res.; 1329-4, store.

BABY CARRIAGE FOR SALE, IN perfect condition. Call 23 Bourne st.

GROCERY STORE IN APPLETON st. for sale; established stand and doing good business. Owner leaving city. Inquire 36 South st.

16 FT. MOTOR BOAT FOR SALE, in first class condition. Address P. O. Box 755, Nashua, N. H.

NEW BICYCLES FOR SALE, $19 up. P. Keegan, 225 Moody st.

### Don't Throw Away Your Tobacco Tags

Soap Wrappers, Hamilton Bonds, Mother Oats coupons. Save them; we buy the above in assorted lots. We also deal in Green stamps and exchange stamps for tobacco tags. We buy Green Trading Stamps in any quantity. A sample line of furniture is displayed in our new store and we will save you money on anything we carry. On your way to the market please call in and see our new store, the only store of its kind north of Boston.

**CARR'S, 92 Gorham St.**
Near Post Office. Tel. 2183-1; 2183-2

Lawn Mowers Machine Ground
Called for and delivered. Send postal.
C. H. PIERCE & SON,
521 Middlesex street Tel. 2650

### $20 IN GOLD
For a Name

We will soon open for business our new and up-to-date

**Confectionery Store and Ladies' Ice Cream Parlor**

171 CENTRAL STREET
NEW BRADLEY BLOCK

We will pay $20.00 in gold for a suitable name for our new store. Send in as many names as you please and to the person sending in the name selected we will award the prize. All names must be received before June 1st. Address all communications to A 19, Sun Office.

If you want help at home or in your business, try The Sun "Want" column.

## SPECIAL NOTICES

ROOMS PAPERED $1.75. FOR THE next two weeks we will supply wall paper and hang the same for $1.75 a room. Also whitewashing and painting at a low price. J. J. Hayden, 231 Cady st.

FOUND THE BEST PLACE IN Lowell to buy flowers for Decoration day, at McMannon's, 6 Prescott st.

MISS M. E. REED, 278 CENTRAL st., room 24, wishes to take orders for children's crocheted jackets; all kinds hand crochet work neatly done at very reasonable prices; also children's dresses made stylishly, from 75c to $1.00 and all kinds plain sewing nicely done. Give me a call and I will please you.

HENRY E. REED & CO., LANDscape gardeners. Estimates on large or small jobs. Tel. 3878-1. 30 Jacques st., Lowell.

LADIES' AND GENTS' CLOTHING cleaned and pressed scientifically, at moderate rates. Frank Goralink, 65 Willie st., opposite Brady's saloon, 110 Chelmsford st.

BENT'S NO. 1 KILLS LICE ON children. Excellent for browntail moth itching, ivy poison, hives, mange, said rheum, falling hair. 25 cents at Falls & Burkinshaw's.

LIMBURG CO., CHIMNEY EXPERTS —Chimneys swept and repaired. Residence 1128 Bridge st. Tel. 945.

THE SUN IN BOSTON—THE SUN IS on sale every day at both news stands of the Union station in Boston. Don't forget this when taking your train for Lowell.

## POULTRY FOR SALE

MAYFLOWER WHITE PLYMOUTH Rock winners and great layers, quality the best, utility eggs $1 for 15. Baby chicks $15 per 100. Bennett & Cunningham, Groton, Mass.

WHITE DIARRHOEA IN BABY chicks positively cured in two hours with Mrs. Heven's baby chick cure, at 18 Burnside st., or money refunded. Also roup, canker, diphtheria, scaly leg, worms, etc. Price 25 cents or 30 cents by mail. Also for sale at Cover's.

ANOTHER HATCH OF THOSE healthy baby chicks for sale. Also setting hens. Parker, Roper st., Wigginville.

### BABY CARRIAGE TIRES

Put on, 25c up. Prompt service and good work.

**Geo. H. Bachelder**
POST OFFICE SQUARE

NEAR FORT HILL
New six-room cottage with bath, hot and cold water, set tubs, laundry, hard wood floors, one minute's walk to car, large lot of land. Price
**$1600**

NEAR STEVENS ST.
Fine 9 room house, hard wood floors, bath, hot and cold water, set tubs, laundry, fireplace, steam heat, large reception hall downstairs and large hall upstairs, all in first class condition. Can be bought for about the assessed value.

NR. ST. MARGARET'S CHURCH
House of 8 rooms and barn. House has bath, hot and cold water, set tubs, laundry, electric lights and gas, hot water heat, large lot of land. In a fine location. Price
**$4100**

TWO TENEMENT HOUSE
In Highlands, 6 rooms and attic to each tenement, bath, hot and cold water, gas, steam heat, set tubs, one minute to car line, house in good repair. Price
**$5000**

**Eugene G. Russell**
Real Estate and Insurance
407 MIDDLESEX ST.

## WANTED

WANTED TO KNOW THE WHEREabouts of George Emmott Brady, who left Bolton, England, about 25 years ago, as his sister Ellen would like to locate him. Write to Hall & Hall, Attorneys, Manchester, Eng.

YOUNG MAN WANTS ROOM WITH running hot and cold water. Belvidere preferred. Give location and price. Address A 21, Sun Office.

## SITUATIONS WANTED

YOUNG MARRIED MAN WITH salesman's experience; English and Polish speaker, wants position at once in wholesale house; groceries, clothing, furniture store or any other business. Address Salesman, Sun Office.

## LOST AND FOUND

GOLD LOCKET AND CHAIN LOST Saturday night, between Knox's store and Central st. Reward. Write A 23, Sun Office.

POCKETBOOK CONTAINING SUM of money lost in Central st., Saturday, May 25. Finder please return to Mrs. Taplin, 57 Lawrence st. Reward. Call after 5.30 p. m.

LADY'S GOLD WATCH LOST ON Wednesday morning, between Middlesex st. and high school. Finder return to 27 Cornell st. and receive reward, or tel. 353-1.

## MISCELLANEOUS

PIANOS AND ORGANS TUNED AND repaired. Tuning $1.00. J. Kershaw, 150 Cumberland road.

DRINK GLORIA FOR HEALTH. Sold everywhere.

## SUMMER RESORTS

CAMPING LOTS TO LET WITH one or more tents or Bungalows at Lake Alpha, next to Willow Dale. Also tents to let by the week or season. Cross Awning & Sign Co., 215 Dutton st.

SIX AND THREE ROOM COTTAGES to let at So. End, Salisbury Beach, Mass. Rent low; good location. Apply to A. T. Clark, 14 Market st., Amesbury, Mass.

CAMP TO LET, WELL FURNISHED, near Beaver Brook, N. Pelham, N. H., seven rooms, with barn, good fishing, boats, swings, spring water, wood for use, near store and post office. 1 minutes' from electric cars. Call 61 Church street.

### FREE TO THE SICK

It matters not the name of the disease you are suffering with, how many Physicians you have taken treatment with, do not be discouraged. DR. TEMPLE'S TREATMENT WILL CURE YOU. Cancers, Tumors, all Acute and Chronic Blood and Nervous Diseases of Men and Women, Hydrocele, Varicocele, Stricture, Prostatic Diseases, Piles, Fistula, Fissures, Ulcers, and all Rectal Diseases WITHOUT THE USE OF THE KNIFE. Diseases of the Eye, Ear, Nose, Throat, Skin, Stomach, Liver, Kidneys, Bladder, Bowels and Rectum, Epilepsy, and all Nervous diseases.

Terms are always made to suit the convenience of anyone applying for treatment, and very reasonable charges. Do not treat elsewhere until you have investigated methods and terms. Lowell office, 97 Central street, Mansur Block, Wednesdays, 2 to 4; 7 to 8. Sundays 10 to 12. Consultation. Examination. Advice FREE.

Boston Office, 88 Court st. Hours Daily, 10 to 8; also by Appointment.

### CUT GRANITE FOR SALE

All the cut granite, front of first story of Y. M. C. A. building in Hurd st., must be sold and removed at once. Apply on premises.

## HELP WANTED

JOIN OUR POSTCARD EXCHANGE club. You'll get cards from everywhere. Why not earn 50 per cent at spare time collecting games for the postcard exchange. Special price for membership and particulars, 5c. Butz Art Co., Dept. 2, North Tonawanda, N. Y.

GIRLS AND MEN WANTED AT Jean's Laundry.

HELPER WANTED AT CHARLES Hanchett & Co., 511 Middlesex st.

100 LABORERS, COTTON AND woolen weavers and spinners, sewers, winders, card room hands, wanted; steady work, good wages; fares advanced. House girls, chambermaids, table girls, kitchen girls, housekeepers, laundry girls; 10 boys to learn trade. Lowell Reference Employment Agency, 407 Middlesex st.

FARM HAND WANTED, GOOD milker and teamster. Only temperate need apply. Apply J. C. Fox, Dracut, Mass.

CANVASSER WANTED; NO EXperience needed; no selling to be done. Apply 7 Merrimack st., room 6, between 2 and 5.30 or 7 and 8.30.

TABLE GIRL WANTED AT 91 John st.

COOK WANTED. APPLY CONners Bros., 157 Plain st.

MILL PAINTER WANTED AT ONCE to do tenement and general painting. Beaver Brook mills, Collinsville, Mass.

HONEST MEN WANTED TO SELL nursery stock; experience unnecessary; salary or commission weekly. Address Millburn Advertising Agency, Millburn, N. J.

FIVE SHOVELERS WANTED. JOHN A. Healey, Graniteville, Mass.

HOUSEKEEPER WANTED. ONE who prefers a good home to high wages. Call evenings at 95 Ludlam st.

HIGH SCHOOL BOYS (SENIORS) you can earn two or three hundred dollars easily in your spare time introducing our high grade household specialty. Apply 7 to 8.30 p. m. J. Blackney, 39 W. Ninth st.

YOUNG MAN WANTED TO RUN twisters. Also number of girls for reeling and winding. Apply Anderson Thread and Twine Mfg. Co., 452 Broadway.

CLOSERS, STAYERS AND VAMPERS wanted; also bright girl to learn stitching. Robinson-Hazelton Shoe Co., Rockingham st.

GOVERNMENT WANTS POST OFfice clerks, carriers $65 month. Lowell examinations coming. Coaching free. Franklin Institute, Dept. 158 P., Rochester, N. Y.

MAN WANTED TO REPRESENT US in unoccupied territory. Pay all you can earn. Permanent, year round job. C. R. Burr & Co., Nurserymen, Manchester, Conn.

WANTED FOR U. S. ARMY—ABLEbodied unmarried men, between ages of 18 and 35; citizens of United States, of good character and temperate habits, who can speak, read and write the English language. For information apply to Recruiting Officer, 139 Middlesex st., Lowell, Mass.

WORSTED COMB AND CARD ROOM hands wanted for night work. Apply Hillsborough Mills, Wilton, N. H.

FOR WOMEN ONLY—MARRIED ladies, widows, earn good salary. Promotion and field manager position to earnest workers. Write for territory. Sanitary Instrument Co., Meadville, Pa.

WORSTED DRAWING ROOM HELP wanted. Worsted twisters and spinners. Apply Hillsborough Mills, Wilton, N. H.

### WEAVERS WANTED
APPLY
**TALBOT MILLS**
North Billerica, Mass.

### Stitchers Wanted
All kinds of shoe stitchers wanted. Steady work. Derry Shoe Co., Derry, N. H.

### STOCKING BOARDERS
—AT ONCE—
**SHAW STOCKING CO.**

### The Taylor Roofing Co.
Uses galvanized nails for shingling and warrants all its work. Gravel roofing done promptly and at low prices. 140 HUMPHREY ST. Tel. 980.

### Rooms Papered for $2
We will furnish the wall paper and border to match and send first class paper hanger to hang the same for $2 per room. Free Samples of wall paper on request. Painting in all its branches, and whitewashing.

**BAKER'S** The New Racket
503 Middlesex St. 610 Merrimack st.
Telephone 2464

### Flynn's Market
137 Gorham St.

Will deliver orders at North Chelmsford, Mondays; North Billerica, Thursdays; Navy Yard, Collinsville, Tuesdays; South Lowell, Mondays and Saturdays. Best goods lowest prices. Open every night in the week until 10 o'clock.

### We Will Paper Rooms For $2.00
And furnish the wall paper. Dealer in wall papers at very lowest prices, also paper hanging, whitewashing, painting. Estimates given on large or small jobs. All work guaranteed. MAX GOLDSTEIN'S NEW PAINT STORE, 155 Chelmsford st. Tel. 2597-1.

### 12 Acre Farm
Near Lowell line, no better farming soil in Mass. 2 tenement house, plenty of outbuildings, large lot fruit. A bargain on easy terms, for quick sale.

**W. E. DODGE**
22 CENTRAL ST.

If you want help at home or in your business, try The Sun "Want" column.

## LEGAL NOTICES

COMMONWEALTH OF MASSACHUSETTS. Middlesex, ss. Probate Court. To the heirs-at-law, next of kin and all other persons interested in the estate of John W. Nicholson, late of Lowell, in said County, deceased.

Whereas, a certain instrument purporting to be the last will and testament of said deceased has been presented to said Court for Probate, by Charles H. Molloy, who prays that letters testamentary may be issued to him, the executor therein named, without giving a surety on his official bond.

You are hereby cited to appear at a Probate Court, to be held at Cambridge, in said County of Middlesex, on the seventh day of June, A. D. 1912, at nine o'clock in the forenoon, to show cause, if any you have, why the same should not be granted.

And said petitioner is hereby directed to give public notice thereof, by publishing this citation once in each week, for three successive weeks, in The Lowell Sun, a newspaper published in Lowell, the last publication to be one day, at least, before said Court, and by mailing post-paid, or delivering a copy of this citation to all known persons interested in the estate, seven days at least before said Court.

Witness, Charles J. McIntire, Esquire, First Judge of said Court, this twenty-fourth day of May, in the year one thousand nine hundred and twelve.

W. E. ROGERS, Register.

COMMONWEALTH OF MASSACHUSETTS. Middlesex, ss. Probate Court. To the heirs-at-law, next of kin, creditors, and all other persons interested in the estate of Bridget C. O'Grady, also called Bridget Grady, late of Lowell, in said County, deceased, intestate.

Whereas a petition has been presented to said Court to grant a letter of administration on the estate of said deceased to George E. O'Grady of New York City in the State of New York, without giving a surety on his bond.

You are hereby cited to appear at a Probate Court to be held at Cambridge, in said County of Middlesex, on the fourth day of June, A. D. 1912, at nine o'clock, in the forenoon, to show cause if any you have, why the same should not be granted.

And the petitioner is hereby directed to give public notice thereof, by publishing this citation once in each week, for three successive weeks, in The Lowell Sun, a newspaper published in Lowell, the last publication to be one day, at least, before said Court.

Witness, Charles J. McIntire, Esquire, First Judge of said Court, this twenty-fourth day of May, in the year one thousand nine hundred and twelve.

W. E. ROGERS, Register.

## MONEY TO LOAN

PRIVATE—I HAVE SEVERAL thousand dollars which I will loan in small sums to any responsible person on their plain note. You do not need to own property. If you need any amount from $5 up write me and I will call and see you personally. Address A 11, Sun Office.

MONEY FOR SALARIED PEOPLE—Women keeping house and others, advanced them without security, easy payments, cheapest rates. Don't worry or annoy friends about money, keep your credit good by paying as you agree. I will furnish you money to do it. D. H. Tolman, Room 403, 45 Merrimack st.

### THIS MEANS YOU
Every working man and woman. Loans made while you wait. No delay. No charge for application.
Interest 1 Per cent. Per Month
**Lowell Loan Co.**
22 Central Street,
Fourth Floor Take Elevator
Open 8 a. m. to 6 p. m., Fridays until 8 p. m., and Mondays and Saturdays until 9 p. m.

### LOANS of $10 and Upwards
OUR ENDORSEMENT enables you to borrow money when you need, without publicity.

OUR GUARANTEE saves you worry, risk and unpleasant experiences.

OUR PLAN allows you to pay back your loan in small easy-to-make payments.

OUR REPUTATION guarantees you satisfaction.

**American Guaranty Co.**
45 MERRIMACK STREET.
ROOMS 319-320
Open 8 a. m. to 6.30 p. m.; Mon. and Saturday 9 p. m.

### JOHN S. HAYNES
..... FLORIST .....
Opposite Edson cemetery, wishes to inform the public that while he does not take care of graves, he is prepared to supply flowers and plants suitable for graves, to fill vases and urns. He also supplies all kinds of bulbs, plants, ferns and everything in the floral line. Call and place your order for Decoration day, or telephone. All orders promptly attended to at the store. Lowest prices.

### P. COGGER, Truckman
Sells sand, stone, gravel and loam, delivered to any part of Lowell. Tel. 2570.

### C. N. RICE
**Lawn Mowers Sharpened**
Will be called for and returned, send postal or telephone. 30 Gorham st., Lowell, Mass., Opp. Post Office. Tel. 2707.

### Do You Want an ELEVATOR?
We have a dandy for sale. Come and look at it. Inquire at The Sun Office.

### TRAINS TO AND FROM BOSTON

**SOUTHERN DIV.**

| To Boston. Lve. | Arr. | From Boston. Lve. | Arr. |
|---|---|---|---|
| 5.43 | 6.50 | 6.14 | 7.12 |
| a6.25 | 7.41 | 7.24 | 8.27 |
| 6.49 | 7.30 | 7.53 | 8.45 |
| b6.40 | 7.53 | b8.21 | 9.27 |
| 7.00 | 8.00 | 9.00 | 9.37 |
| 7.21 | 8.05 | 10.00 | 10.56 |
| a7.31 | 8.47 | 11.30 | 12.37 |
| 7.58 | 8.35 | 12.50 | 1.47 |
| 8.59 | 9.35 | 1.00 | 1.57 |
| b9.13 | 10.25 | 2.00 | 2.54 |
| 9.45 | 10.28 | 3.00 | 3.39 |
| 10.03 | 11.12 | b3.51 | 5.02 |
| 10.43 | 11.30 | 4.00 | 4.56 |
| 12.13 | 1.00 | a4.14 | 5.32 |
| 1.47 | 2.35 | 5.00 | 5.37 |
| 2.34 | 3.27 | b6.21 | 6.26 |
| 3.57 | 4.40 | 6.27 | 7.15 |
| 4.32 | 5.27 | b5.51 | 7.06 |
| 5.28 | 6.29 | a6.14 | 7.32 |
| b6.11 | 7.14 | 7.35 | 8.05 |
| 6.17 | 7.00 | 8.53 | 9.05 |
| 7.21 | 8.00 | 10.50 | 11.38 |
| 9.45 | 10.39 | 11.27 | 12.13 |

**WESTERN DIV.**

| To Boston. Lve. | Arr. | From Boston. Lve. | Arr. |
|---|---|---|---|
| 6.46 | 7.55 | x6.55 | 8.10 |
| 8.08 | 9.10 | 9.24 | 10.34 |
| 10.10 | 11.19 | 10.55 | 11.54 |
| 10.55 | 12.00 | 11.50 | 12.54 |
| 12.02 | 1.30 | 2.14 | 2.30 |
| x1.53 | 2.56 | 3.55 | 4.45 |
| 5.17 | 6.25 | 5.14 | 6.10 |
| 7.00 | 8.00 | 6.03 | 7.04 |
| 10.08 | 11.12 | 6.35 | 7.46 |
| | | 9.59 | 10.36 |

**SUNDAY TRAINS**

**SOUTHERN DIVISION**

| | | | |
|---|---|---|---|
| 6.43 | 7.30 | 9.00 | 10.00 |
| 7.21 | 6.05 | 10.00 | 10.50 |
| 7.55 | 8.59 | 11.30 | 12.06 |
| 8.45 | 9.49 | 1.00 | 1.52 |
| 9.20 | 10.12 | 5.?? | 6.02 |
| 10.28 | 11.24 | 7.30 | 8.05 |
| 2.03 | 2.45 | 8.30 | 9.18 |
| 5.10 | 6.10 | 9.00 | 10.02 |
| 6.25 | 7.05 | 10.14 | 10.52 |
| 7.21 | 8.03 | 10.29 | 11.25 |
| 9.46 | 10.30 | | |

**SUNDAY TRAINS**

**WESTERN DIVISION**

| | | | |
|---|---|---|---|
| 8.20 | 9.20 | 8.00 | 9.08 |
| 12.10 | 1.15 | 12.00 | 1.00 |
| 5.50 | 6.00 | 2.14 | 3.03 |
| 6.45 | 7.50 | 3.50 | 4.41 |
| 8.00 | 10.02 | 5.20 | 6.38 |
| | | 8.40 | 9.42 |

**References:**

x Runs to Lowell Saturdays only.
a Via Lawrence Junction.
b Via Bedford.
e Via Salem Jct.
z Via Wilmington Junction.

## LOCAL NEWS

Commercial printery, Tobin's.

Try Lawler's for Printing, 29 Prescott.

Mr. and Mrs. George W. Evans of Spring Mill, Pa., announce the marriage on June 13, 1912, of their daughter, Edna, to Mr. Leonard E. Swallow, formerly of Lowell, Mass., but now of Philadelphia, Pa.

## DEATHS

MILES—Mr. Alexander Miles, an old and well known resident of this city and for many years a devout and constant attendant of the Immaculate Conception church died this morning at his home, 327 Fairmount street after a lingering illness. Mr. Miles was a respected member of the Holy Name society of the church and is survived by two daughters, Mrs. Michael Muck and Mrs. Thomas F. McKay, and several grandchildren.

CROWLEY—Dennis J. Crowley died yesterday morning at his home, 112 Walker street, after a brief illness, aged 56 years, 10 months. He was a native of this city and was well known and much respected and was for many years a valued employe of the Lowell water works. He leaves a sister, Miss Ellen E. Crowley; two brothers, Captain Daniel H. Crowley of Hose 8, Lowell fire department, and Lieut. John B. Crowley of the police department, and a niece, Miss Bernice C. Crowley. Mr. Crowley was a member of Lowell council, 72, K. of C.

LACROIX—Mrs. Joseph Lacroix, aged 37 years, died yesterday at the Tewksbury hospital. She is survived by a husband, two children, her parents and a sister. The body was removed to her late home, 13 Bolton place, Franklin street by Undertaker Amedee Archambault.

## FUNERALS

GRAHAM—The funeral of Mr. Edward F. Graham took place this morning at 8.30 o'clock from his late home, 153 Cross street, and was largely attended. A funeral high mass was celebrated in St. Patrick's church at nine o'clock by Rev. Joseph Curtin. The Gregorian chant was sung by the choir. The soloists were Miss Alice Murphy and Andrew McCarthy, and Mr. Michael Johnson was the organist. The burial was in St. Patrick's cemetery where Rev. Fr. Joseph Curtin read the prayes at the grave. The bearers were Messrs. Henry Moody, Thomas Managan, Frank McMahon and Leo C. Molloy. The following floral offerings were placed upon the grave: Sheaf of wheat, from the family; standing cross on base, from employes of the Bon Marche; standing wreath on base, from the Cadet band; spray, from Miss Helen O'Neil; spray, from Misses Mable and Alice McMahon. The funeral was in charge of Undertaker Charles H. Molloy.


RAT CORN for destroying Rats and Mice is more to be depended on than cats or traps.

RAT CORN WILL KILL RATS and MICE

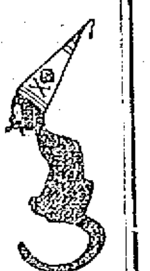

It is safe, sane and sanitary; rats die in their holes; you find no dead ones around; no odor and no danger of being infected; as you do not have to handle dead rats to bury them when killed with Rat Corn.

IT MUMMIFIES THEM

Cans 25c, 50c, $1.00

FREE CITY AUTO DELIVERY

C. B. Coburn Co.

AT 91 MARKET ST.



New Goods At Bargain Prices

Handsome Dresses of Nun's Veiling and striped voile, trimmed with lace; in dainty colors, suitable for day or evening wear, reduced from $9.75 to.......... $6.75

A small lot of Serge Dresses, made coat style, black and white striped Bedford cord and voile, dresses effectively trimmed with lace and black velvet. All reduced to........ $5.00

Russian Blouse Dresses of linen, pink, blue, white and natural, reduced to... $3.98

Pretty Dresses of tissue gingham, in assorted stripes, high waist, lace yoke and collar of dainty hamburg. Special price....... $2.97

Percale Dresses for the house or street, square neck, trimmed with check bands; or sailor collar reduced to........ $1.00

Dainty waists of lawn and marquisette, trimmed with lace and hand embroidery; high or Dutch neck. You will think the price is more than.... $1.97

New Silk Petticoats of taffeta, messaline and silk jersey top, in the leading colors.......... $2.97

Petticoats of lustrous lightweight sateen, black and colors, close-fitting top, accordion skeleton flounce. Specially priced........... 97c

White Petticoats, with flounces of hamburg, insertion to match; also lace trimmed styles for........ 97c

Gowns of good nainsook, square or round neck, chemise and empire styles; all daintily trimmed with lace, embroidery and ribbon... 97c

THE White Store

114 Merrimack St.



ESTABLISHED 1882

J. F. O'Donnell & Sons

UNDERTAKERS

Complete equipment for city or out-of-town funerals.

A chapel where services may be held or bodies kept when desired. Advice and information given.

Telephones: Office, 439-3; residence 439-5.

318-324 MARKET STREET, COR. WORTHEN



F. W. Cragin & Co.

MANUFACTURERS OF

Cabinet Work of All Kinds to Order

Stores and offices fitted up. Wood turning, jobbing and repairing. Old furniture repaired and finished. New furniture made to order.

46 Fletcher Street Telephone

LOWELL, MASS.



MIDDLESEX COOPERATIVE BANK

FIVE per cent. per annum rate of interest paid for past six months.

Assets ............................................$531,311.90

Gain in assets during the year........................ 53,960.21

Shares in new series will be on sale for the next two weeks at the office of the bank, 88 Central block. Largest number of shares allowed to any one person according to law twenty-five.


EZRA E. MANSUR, AUCTIONEER

CHALIFOUX BUILDING, CENTRAL STREET

By order of the administratrix, I shall sell at public auction on Tuesday, May 28, at 10 o'clock a. m., at 157 Crosby street, the contents of a store, consisting of: A nice, clean stock of groceries and provisions and fixtures, including a set of computing scales, balance and platform scales; also one barrel of molasses.

## ALGY MAKES A HIT AS A SALESMAN

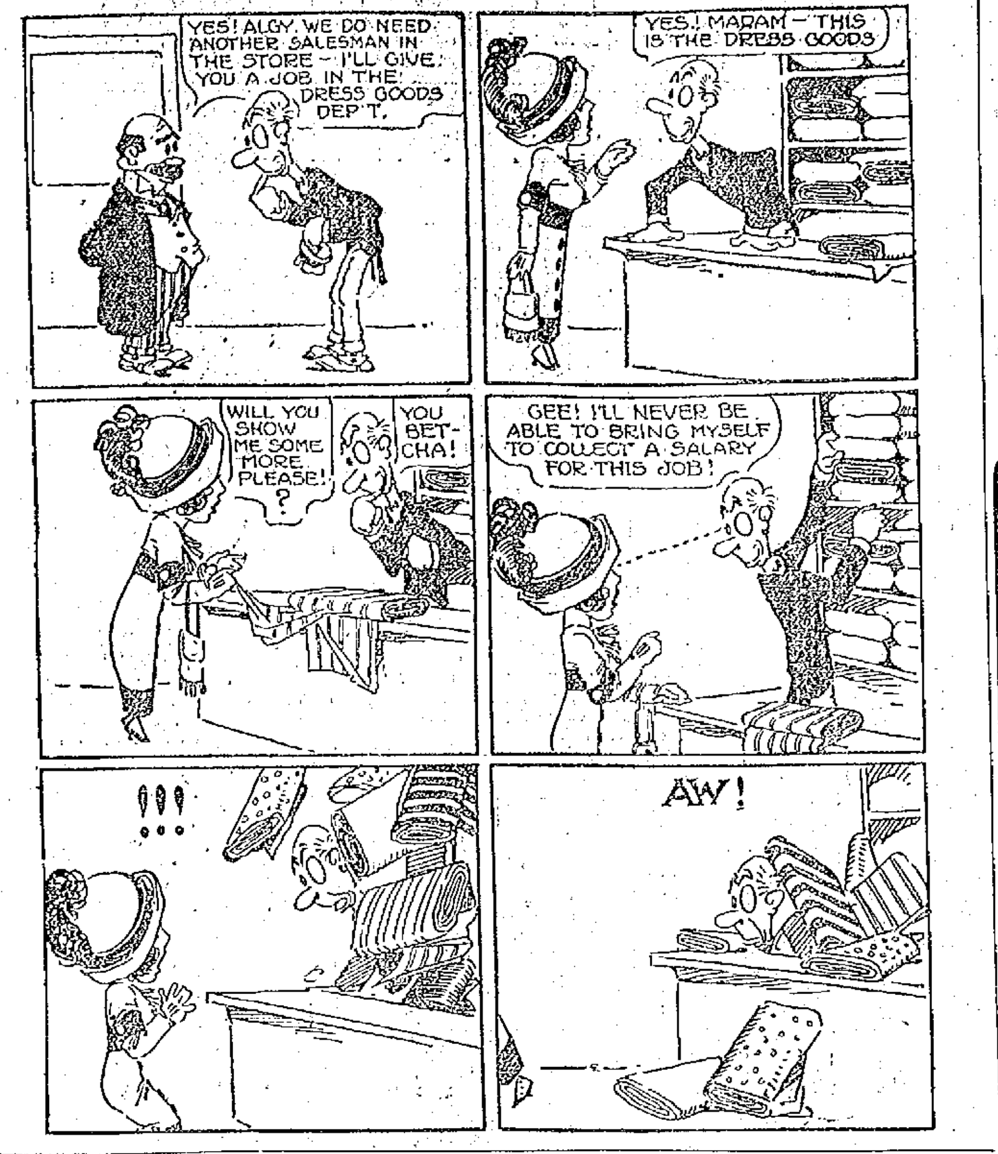


# THE CAMPAIGN IN NEW JERSEY

## Taft, Roosevelt and Wilson Kept Busy Up to the Last Moment—The Polls Will Open at 1 O'Clock Tomorrow Afternoon

WHEN TAFT IS EMPHATIC
COPYRIGHT 1912 BY AMERICAN PRESS ASSOCIATION

NEWARK, N. J., May 27.—This was another day of hard riding and fast talking for President Taft and Colonel Roosevelt. Tomorrow New Jersey will instruct her 28 delegates to the national conventions and the last full day of the primary campaign was utilized by both candidates to its last hour.

Many other signs besides the meteor-like trips of the candidates made it apparent today that the state was at the crisis of a big political battle. The billboards which stretch for miles along the railroad lines out of New York came with political posters.

The newspapers are full of political advertisements and campaign literature has been distributed by the ton.

Colonel Roosevelt started from Oyster Bay early this morning for what may be his last day of campaigning before the national convention unless he decides to go to South Dakota. It was said that the colonel might visit the latter state if President Taft spoke there but that the president's intentions were unknown. Mr. Roosevelt's itinerary included a number of large towns in the central part of the state and tonight he expected to wind up at Princeton and speak from a balcony of Princeton Inn. The selection of this rostrum was said to be made because of the refusal of President Hibben of Princeton to let any of the university buildings be used for a political meeting unless nothing derogatory was said about President Taft, who was the institution's guest recently at President Hibben's inauguration.

President Taft will continue his campaign up to the very hour the primary polls open at 1 p. m. tomorrow. Today he started from New York where he spent Sunday and last night, for a tour of the towns along the Atlantic coast. His day's work will end at Atlantic City, where he will spend the night.

Governor Wilson may make his last speech before the primaries tonight at his home in Princeton. The Woodrow Wilson club of that university plans a torchlight parade which will march to the governor's house and call him to his front porch.


EVERY StrawHat IN OUR STORE NEW THIS SEASON

New Straw Hats

Dozens of cases of High Grade Straw Hats just received from America's best makers—

WEATHER PROOF STRAWS in Sennet and fine split straws, sailor shape..................$1.00 to $3.00

ROLL BRIMS in fine straw........$1.00, $1.50, $2.00

PANAMAS direct from Ecuador, in telescope and square crowns, the best values we have ever shown ............ $4.00, $5.00, $8.00

CHILDREN'S STRAWS in all shapes 50c, $1.00, $1.50

We Renovate Panamas Look as Good as New

Talbot Clothing Company

LOWELL'S HAT CORNER

AMERICAN HOUSE BLK., CENTRAL ST., COR. WARREN ST.


### $8,000 FIRE IN MANCHESTER

MANCHESTER, N. H., May 27.—A fire, which was discovered in the basement of a four-story block at the northwest corner of Elm and Mechanics streets shortly after midnight, inflicted a property loss of about $8000 and sent the occupants of the Kennard lodging house, located in the third and fourth stories, scurrying into the street in their night clothing There were more than a score of them and they escaped to the roof of a building in the rear and thence to the street by means of firescapes. The contents of the clothing store of A. T. Wathen and that of the New England Butter Co. were seriously damaged and everything in the basement, where the fire started, was destroyed. The origin of the fire is unknown. The building is owned by ex-Alderman Cronin.

### FOUND DEAD ON ROOF

LYNN, May 27.—Mystery surrounds the death of Malcolm Mackenzie, a watchman, whose body was found on the roof of a department store here last night. A physician who viewed the body was of the opinion that death was due to natural causes, but relatives requested that an autopsy be performed. After performing the autopsy today Medical Examiner Joseph G. Pinham said that there were indications of electrocution. Mackenzie went to the roof of the building to oil an electric elevator.


Closed for Adjustment of Insurance on the Fire.

J. C. Manseau's Clothing Store

Cor. of Merrimack and Hanover Streets

OPENING ANNOUNCED LATER

PAINT YOUR FLOORS

No other household surface should receive as much care as your floors. The condition of your floors has its effect upon the health of your family.

U. S. N. DECK PAINT

Withstands hard usage and is not affected by scrubbing. Come in and witness the colors.

All Regular Shades. Qt. 65c

C. B. Coburn Co.

AT 91 MARKET ST.

FREE CITY AUTO DELIVERY